



FACTBOOK 2013-2014

Mississippi Valley State University is accredited by the Southern Association of Colleges and Schools Commission on Colleges to award bachelor's and master's degrees. Contact the Commission on Colleges at 1866 Southern Lane, Decatur, Georgia 30033-4097 or call 404-679-4500 for questions about the accreditation of Mississippi Valley State University.

FOREWORD

The Mississippi Valley State University *FactBook* is an annual publication of the Office of Institutional Research and Effectiveness. Its primary purpose is to serve as a reference for those seeking statistical information about the University.

This particular edition of the *FactBook* contains data for the academic years 2004-2005 through 2013-2014. It includes a wealth of information about Mississippi Valley State University such as historical facts, various enrollment breakdowns, faculty and staff demographics, student characteristics, and campus resources. This edition continues to reflect the changing landscape of the university, especially the enrollment perspective and key organizational changes.

For the most part, *FactBook* data is derived from IHL Management Information Systems (MIS) reports. These reports represent the work of many campus units. Therefore, we would like to take this opportunity to extend our gratitude to Academic Affairs, Admissions and Recruitment, Student Records, Business & Finance, Human Resources, and especially Information Technology for their contributions.

Although the 2013 *FactBook* contains many new facts, we realize there are numerous opportunities for presenting data. Therefore, the Office of Institutional Research is working diligently to supply new and relevant data in future editions. In the meantime, we hope this edition will prove to be informative and useful. As always, we welcome your suggestions, comments, or recommendations for the improvement of the FactBook.

Dr. Sharon Freeman, Assistant Vice President
Carol L. Lipsey, Associate Director

Office of Institutional Research and Effectiveness
14000 Highway 82 West #7266
Itta Bena, Mississippi 38941
<http://www.mvsu.edu/ir>

Phone: (662) 254-3101
Fax: (662) 254-3874
Email: lipsey@mvsu.edu

TABLE OF CONTENTS

Foreword	1
THE INSTITUTION	
Office of Institutional Research and Effectiveness	5
Mission Statement	6
Board of Trustees of State Institutions of Higher Learning	8
Executive Cabinet	9
Organizational Chart	10
Presidents	11
Historical Highlights	12
Academic Degree Granting Departments	13
Academic Program Inventory	14
Quick Glance: University Overview	16
ENROLLMENT	
MS IHL Enrollment Comparison	18
Enrollment Overview	19
Unduplicated Enrollment: 10-Year Trend	20
Unduplicated Undergraduate Enrollment: 10-Year Trend	22
Unduplicated Graduate Enrollment: 10-Year Trend	23
Student FTE Enrollment	24
Unduplicated Enrollment Profile: 5-Year	25
Enrollment by Campus	26
Unduplicated Enrollment by Delta Counties: 5-Year Trend	28
Enrollment by Residence and Campus (In-State)	29
Enrollment by Residence and Campus (Out-of-State and International)	31
Fall-to-Spring Enrollment Change	32
Summer School Enrollment	33
DEPARTMENTS AND MAJORS	
Unduplicated Enrollment by Department: 5-Year Trend	35
Enrollment by Department, Major, Ethnicity, & Gender	37
Enrollment by Department, Major, Level, & Gender	40
Enrollment by Department, Major, Level, & Status	43
Enrollment by Department, Major, Residence, & Ethnicity	46
CHARACTERISTICS	
ACT Composite of First-Time Freshmen	50
Boarding Student Enrollment	51
Age Range: 5-Year Trend	52
Age Range by Department	53
Age Range by Status	56
Student Credit Hour Production	57
Student-to-Faculty Ratios: 10-Year Trend	58
Retention Rates	59
Graduation Rates	60

Degrees Granted: 10-Year Trend	61
FACULTY AND STAFF	
Full-Time Faculty by Department and Rank	65
Full-Time Faculty Salaries by Rank	65
Full-Time Faculty by Highest Degree Profile	66
Full-Time Faculty by Tenure Status	67
Full-Time Faculty by Ethnicity and Gender	68
Employees by Ethnicity and EEO Categories	69
RESOURCES	
Tuition and Fees	72
Expenditures	73
Revenues	74
Research and Sponsored Programs	75
Library Resources	76
GLOSSARY OF TERMS	77

THE INSTITUTION

OFFICE OF INSTITUTIONAL RESEARCH AND EFFECTIVENESS

The MVSU Office of Institutional Research and Effectiveness (IRE) is an administrative support unit reporting directly to the Vice President for Academic Affairs. The staff consists of an Assistant Vice President and an Associate Director. Our staff remains active through our membership in the Mississippi Association for Institutional Research and our membership in pertinent institutional committees.

The IRE office has a variety of responsibilities. Our primary task is to coordinate the submission of recurring IHL-MIS reports and federal IPEDS reports on behalf of the university. We also prepare a number of ad hoc reports for administrators and staff in order to inform and guide their management decisions. In addition, IRE provides information to a number of external entities including such agencies as the Southern Association of Colleges and Schools (SACS), the Thurgood Marshall Scholarship Fund and *U. S. News and World Report*.

Another very important role of IRE deals with SACSCOC accreditation and institutional effectiveness. In an effort to gauge compliance with SACSCOC standards for quality and effectiveness, IRE periodically audits compliance with SACSCOC standards and coordinates annual assessment processes. These efforts ensure the on-going quality of University's programs and services.

MISSISSIPPI VALLEY STATE UNIVERSITY

INSTITUTIONAL STATEMENTS

MISSION

Mississippi Valley State University, as a Carnegie Classified Master's University, provides comprehensive undergraduate and graduate programs in education, the arts and sciences, and professional studies. The University is driven by its commitment to excellence in teaching, learning, service, and research – a commitment resulting in a learner-centered environment that prepares critical thinkers, exceptional communicators, and service-oriented, engaged, and productive citizens. MVSU is fundamentally committed to positively impacting the quality of life and creating extraordinary educational opportunities for the Mississippi Delta and beyond.

VISION

Mississippi Valley State University aspires to become the educational crown jewel of the Mississippi Delta, and in so doing, the institution will attract students of diverse backgrounds as a result of its innovative academic programs; commitment to developing entrepreneurs; and globalized focus intertwined throughout the academic curricula and support services. In its quest for distinctiveness, uniqueness, innovation, and longevity, the University will become the public square of the Mississippi Delta, responsible for engaging an ever-expanding group of collaborators focused on identifying and implementing solutions to the problems that have plagued the delta region for generations. As a result, Mississippi Valley State University will serve as the catalyst for an enhanced quality of life and increased educational opportunities for the citizens of a revitalized Mississippi Delta.

VALLEY'S CORE VALUES

As an institution of higher learning within the Mississippi Delta, Mississippi Valley State University believes it exists to meet the needs of all of its stakeholders and to create a positive impact throughout the region. In order to achieve its mission and move towards realization of its vision, MVSU is driven by seven values that act as an internal compass responsible for ensuring unity of effort, dedication to a common direction, and commitment to fulfilling its calling.

SERVICE

Service is at the core of the University's charter, is the impetus behind our creed, and compels us to embrace the responsibility of caring for and proactively meeting the needs of our students, our community, our region, and beyond

LEARNING

Learning impels us to ensure that our students receive a world-class education, our institution engages itself in a continuous cycle of knowledge attainment and implementation, and that best practices developed from emerging knowledge drives our decision-making and direction setting

EXCELLENCE

Excellence obliges us to reject mediocrity and instead consistently pursue high quality in regards to our programs, services, faculty and staff, initiatives, and outreach

INTEGRITY

Integrity impresses upon us that as a steward of public funding and trust, we must operate as persons and an institution of high character guided by a commitment to honor, transparency, fairness, and honesty

DISTINCTIVENESS

Distinctiveness reflects our charge to ensure that we provide relevant and contextually appropriate academic programming, deliver services that meet the emerging needs of our stakeholders, and continually assess and take advantage of potential opportunities

ENGAGEMENT

Engagement commits us to reach out and connect to current, former, and future students, establish our University as a true public square, integrate our University into the life of communities throughout the region, and partner with individuals, groups, and companies within the Mississippi Delta and beyond

RESPECT

Respect encourages us to move beyond tolerance towards acceptance of the differences that make us human, to embrace the concept that all peoples have inherent worth and are deserving of dignity, and to act with civility, kindness, and compassion to our students, faculty, staff, and the greater community of the Mississippi Delta

MISSISSIPPI INSTITUTIONS OF HIGHER LEARNING

BOARD OF TRUSTEES

Mr. Aubrey Patterson, President
Tupelo, MS

Mr. Alan W. Perry, Vice President
Jackson, MS

Mr. Ed Blakeslee
Gulfport, MS

Karen L. Cummins
Oakland, MS

Dr. Ford Dye
Oxford, MS

Mr. Shane Hooper
Tupelo, MS

Mr. Bob Owens
Terry, MS

Hal Parker
Bolton, MS

Mrs. Christine L. Pickering
Biloxi, MS

Robin Robinson
Collins, MS

Dr. Douglas Rouse
Hattiesburg, MS

Mr. C. D. Smith, Jr.
Meridian, MS

Dr. Hank M. Bounds, Commissioner

3825 Ridgewood Road
Jackson, Mississippi 39211-6453
(601) 432-6292

MISSISSIPPI VALLEY STATE UNIVERSITY

EXECUTIVE CABINET

Dr. William B. Bynum
President

Dr. Jerryl Briggs
Executive Vice President/Chief Operating Officer

Dr. Constance Bland
Vice President for Academic Affairs

Mrs. La Shon Brooks
Chief of Staff/Legislative Liaison

Ms. Joyce Dixon
Vice President for Business and Finance/Chief Fiscal Officer

Dr. Jacqueline Gibson
Vice President for Student Affairs

Ms. Veronica Cohen
Associate Vice President for Advancement

Mrs. Dianiathia Ford-Kee
Director of Athletics

Mississippi Valley State University Organization Chart (Revised 2013 –2014)

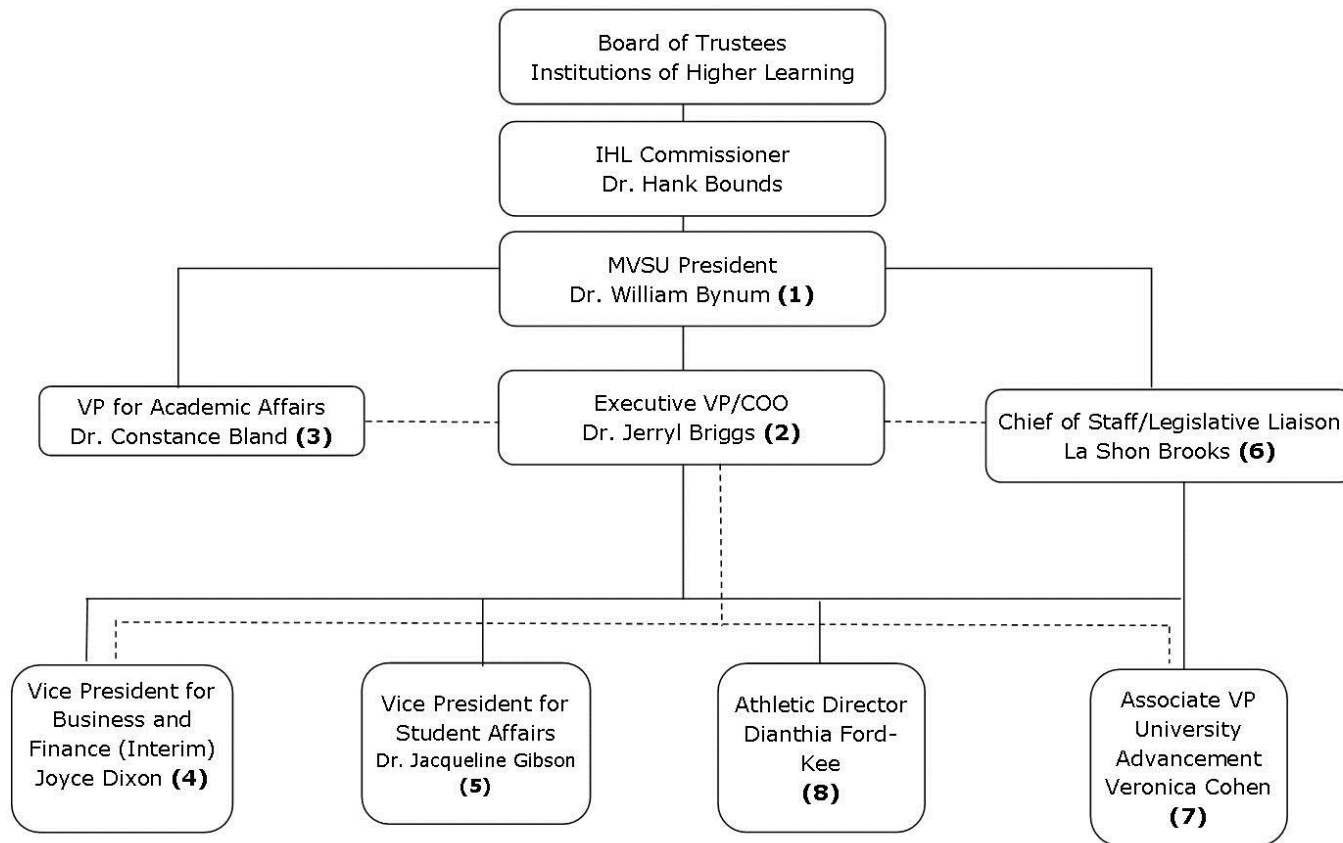

MISSISSIPPI VALLEY STATE UNIVERSITY

PRESIDENTS

1950-1971	Dr. James Herbert White
1971-1981	Dr. Earnest A. Boykins
1981-1982	Dr. Nathaniel Bocclair (Acting)
1982-1988	Dr. Joe L. Boyer
1988-1988	Dr. Nathaniel Bocclair (Acting)
1988-1998	Dr. William W. Sutton
1998-2007	Dr. Lester C. Newman
2007-2008	Dr. Roy C. Hudson (Acting)
2009-2012	Dr. Donna H. Oliver
2013-2013	Dr. Al Rankins, Jr. (Acting)
2013-Present	Dr. William B. Bynum, Jr.

MISSISSIPPI VALLEY STATE UNIVERSITY

HISTORICAL HIGHLIGHTS

April 5, 1946	Governor Thomas L. Bailey approved House Bill No. 700, Chapter 327 passed by the House of Representatives on March 20, 1946, and by the Senate on April 1, 1946 to establish Mississippi Vocational College
February 10, 1950	Governor Fielding L. Wright and Dr. J. H. White turned the first spades of dirt at a groundbreaking ceremony signifying the birth of Mississippi Vocational College.
March 1, 1950	Dr. J. H. White became the institution's first president
Summer 1950	Classes began with 305 in-service teachers at the Leflore County Training School, Itta Bena, Mississippi. 1951-1952, first academic year on the campus site.
December 6, 1953	The inauguration of Dr. J. H. White was held. He retired on June 30, 1971.
1953	First graduation class – 12 graduates
1964	The Board of Trustees of State Institutions of Higher Learning approved the name Mississippi Valley State College .
1968	The college was fully accredited by the Southern Association of Colleges and Schools.
July 1, 1971	Dr. E. A. Boykins became the second president.
1972	Regional accreditation was reaffirmed by the Southern Association of Colleges and Schools
April 5, 1973	The inauguration of Dr. E. A. Boykins was held. He resigned effective August 14, 1981.
1974	Bill authorizing the name Mississippi Valley State University was enacted.
1976	First graduate courses were offered.
August 15, 1981	Dr. Nathaniel Bocclair became Acting President (August 15, 1981 –January 10, 1982).
January 11, 1982	Dr. Joe L. Boyer became the third president.
1982	Regional accreditation was reaffirmed by the Southern Association of Colleges and Schools.
April 19, 1983	The inauguration of Dr. Joe L. Boyer was held. He resigned effective January 31, 1988.
February 1, 1988	Dr. Nathaniel Bocclair became Acting President (February 1, 1988-June 30, 1988).
July 1, 1988	Dr. William W. Sutton became the fourth president.
November 11, 1988	The inauguration of Dr. William W. Sutton was held. He retired June 30, 1998.
1992	Regional Accreditation was reaffirmed by the Southern Association of Colleges and Schools
1996	The Mississippi Valley State University Greenwood Center opened.
July 1, 1998	Dr. Lester C. Newman became the fifth president.
April 24, 1999	The inauguration of Dr. Lester C. Newman was held.
2002	Regional accreditation was reaffirmed by the Southern Association of Colleges and Schools.
July 2007	Dr. Roy C. Hudson named Interim President.
January 2009	Dr. Donna H. Oliver, became the sixth and first female president.
January 2013	Dr. Al Rankins named Acting President.
November 2013	Dr. William B. Bynum, Jr. became the seventh president.

ACADEMIC DEGREE GRANTING DEPARMENTS

DEPARTMENTS	DEPARTMENTAL CHAIRS
Applied Technology	Mr. Antonio Brownlow, Acting Chair
Business Administration	Dr. Jay Kim, Chair
Criminal Justice	Dr. Ogbonnaya Elechi, Chair
Education	Dr. Lula Collier, Chair
English & Foreign Languages	Dr. John Zheng, Chair
Fine Arts	Dr. Alphonso Sanders, Chair
Health, Physical Education and Recreation	Dr. Gloria Ross, Chair
Mass Communication	Dr. Samuel Osunde, Chair
Mathematics, Computer & Information Sciences	Dr. Latonya Garner, Chair
Natural Science & Environmental Health	Dr. Louis Hall, Chair
Social Sciences	Dr. Morgan Ero, Chair
Social Work	Dr. Catherine Singleton-Walker, Chair

ACADEMIC PROGRAM INVENTORY

UNDERGRADUATE PROGRAMS

Department	Undergraduate Program Title	Level	Degree	CIP
Business Administration	Accounting	Bachelor	BS	520301
Business Administration	Business Administration	Bachelor	BS	520201
Business Administration	Office Administration	Bachelor	BS	520204
Criminal Justice	Criminal Justice	Bachelor	BS	430104
Education	Early Childhood Education	Bachelor	BS	131209
Education	Elementary Education	Bachelor	BS	131202
Education	Secondary Education	Bachelor	BSEd	131205
English and Foreign Languages	English	Bachelor	BA	230101
Fine Arts	Art	Bachelor	BA	500101
Fine Arts	Music	Bachelor	BA	500901
Fine Arts	Music Education	Bachelor	BMEd	131312
Health, Physical Education and Recreation	Health, Physical Education and Recreation	Bachelor	BS	131314
Industrial Technology	Applied Technology & Technical Management	Bachelor	BS	150612
Mass Communications	Communications	Bachelor	BA	90902
Mass Communications	Speech	Bachelor	BA	231304
Mathematics, Computer and Information Sciences	Computer Science	Bachelor	BS	110101
Mathematics, Computer and Information Sciences	Mathematics	Bachelor	BS	270101
Natural Science and Environmental Health	Biology	Bachelor	BS	260101
Natural Science and Environmental Health	Chemistry	Bachelor	BS	400501
Natural Science and Environmental Health	Environmental Health	Bachelor	BS	512202
Social Sciences	History	Bachelor	BS	540101
Social Sciences	Political Science	Bachelor	BA	451001
Social Sciences	Public Administration	Bachelor	BS	440401
Social Sciences	Sociology	Bachelor	BA	451101
Social Work	Social Work	Bachelor	BSW	440701

ACADEMIC PROGRAM INVENTORY

GRADUATE PROGRAMS

Department	Graduate Program Title	Level	Degree	CIP
Business Administration	Business Administration	Master	MBA	520201
Criminal Justice	Criminal Justice	Master	MS	430103
Education	Elementary Education	Master	MS	131202
Education	Master of Arts in Teaching	Master	MAT	131206
Education	Special Education	Master	MS	131001
Natural Science and Environmental Health	Bioinformatics	Master	MS	261103
Natural Science and Environmental Health	Environmental Health	Master	MS	512202
Social Sciences	Rural Public Policy and Planning	Master	MA	440401
Social Work	Social Work	Master	MSW	440701

MISSISSIPPI VALLEY STATE UNIVERSITY

QUICK GLANCE: UNIVERSITY OVERVIEW.

Location:	14000 Highway 82 West Itta Bena, Mississippi 38930
Phone:	(662) 254-9041
Website:	http://www.mvsu.edu
Institutional Characteristics:	Public, 4-Year Master's S: Master's Colleges and Universities (smaller programs)
Off-Campus Sites:	Greenville Higher Education Center 2900A Highway 1 South Greenville, Mississippi 38701 (662) 332-8289
Accreditation:	Southern Association of Colleges and Schools: Commission on Colleges
Fall 2013 Unduplicated Enrollment:	
Undergraduate	1,926
Graduate	<u>277</u>
Total	2,203
Total FTE	1,878
Degrees Granted Spring 2013:	
Undergraduate	366
Graduate	<u>89</u>
Total	455
Faculty/Staff (Full- and Part-Time):	
Executive/Administrative/Managerial	42
Faculty	148
Professional	140
Technical/Paraprofessional	22
Clerical/Secretarial	64
Skilled Crafts	11
Service/Maintenance	102
Other	<u>3</u>
Total	532

ENROLLMENT

MISSISSIPPI INSTITUTIONS OF HIGHER LEARNING

UNDUPLICATED ENROLLMENT COMPARSION: 5-YEAR TREND

	Fall 2009	Fall 2010	Fall 2011	Fall 2012	Fall 2013
Alcorn State University	3,334	3,682	4,018	3,950	3,848
Delta State University	4,031	4,327	4,624	4,763	4,785
Jackson State University	8,783	8,687	8,903	8,819	9,134
Mississippi State University	18,600	19,643	20,424	20,365	20,161
Mississippi University for Women	2,476	2,587	2,661	2,650	2,629
Mississippi Valley State University	2,850	2,636	2,452	2,479	2,203
University of Mississippi	18,344	19,546	20,830	21,528	22,291
University of Southern Mississippi	15,293	15,778	16,604	16,468	15,249
IHL System Total	73,711	76,886	80,516	81,022	80,300

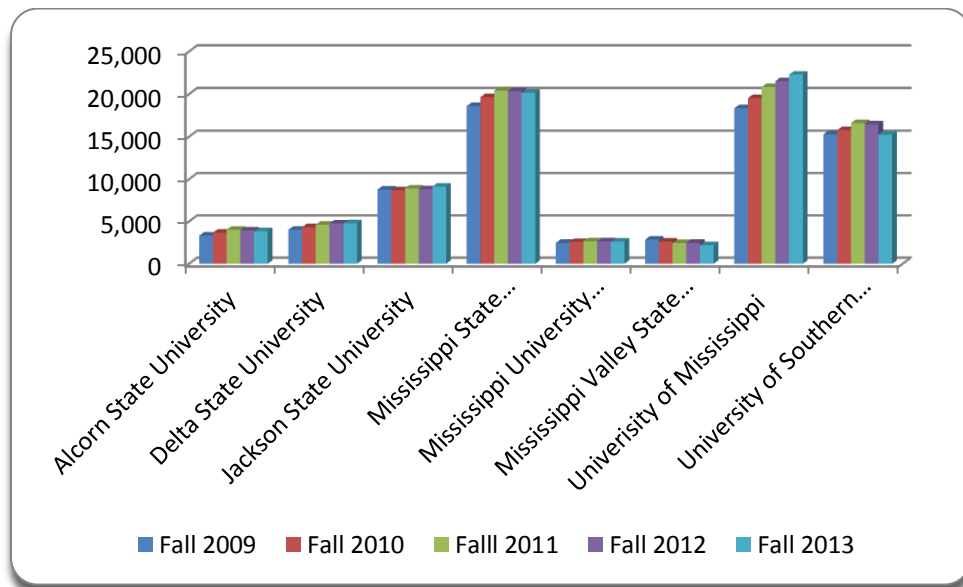

Fall 2013 ENROLLMENT OVERVIEW

LEVEL	STATUS	FEMALE							MALE							Grand Total
		Black	White	Hispanic	Asian	Am. Ind.	Not ID	Total	Black	White	Hispanic	Asian	Am. Ind.	Not ID	Total	
Freshmen	Full-Time	282	6	1			26	315	243	9	7	1		20	280	595
	Part-Time	79	1		1		6	87	55	1				3	59	146
	Total	361	7	1	1		32	402	298	10	7	1		23	339	741
Sophomore	Full-Time	166	5	1			6	178	114	7	2			6	129	307
	Part-Time	16		1			2	19	15	1				2	18	37
	Total	182	5	2			8	197	129	8	2			8	147	344
Junior	Full-Time	156	9	2			7	174	118	6	1			8	133	307
	Part-Time	25	1				3	29	9						9	38
	Total	181	10	2			10	203	127	6	1			8	142	345
Senior	Full-Time	214	10	3		1	10	238	145	4	2			3	154	392
	Part-Time	66	3				3	72	31					1	32	104
	Total	280	13	3		1	13	310	176	4	2			4	186	496
Graduate	Full-Time	77	4				3	84	20	4		3			27	111
	Part-Time	120	2				2	124	37	3		1		1	42	166
	Total	197	6				5	208	57	7		4		1	69	277
Grand Total		1,201	41	8	1	1	68	1,320	787	35	12	5		44	883	2,203

ENROLLMENT OVERVIEW

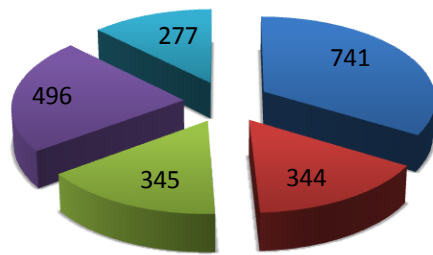

■ Freshmen ■ Sophomore ■ Junior
■ Senior ■ Graduate

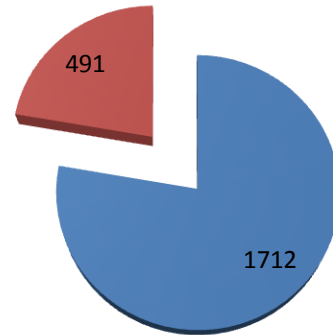

■ Full-Time ■ Part-Time

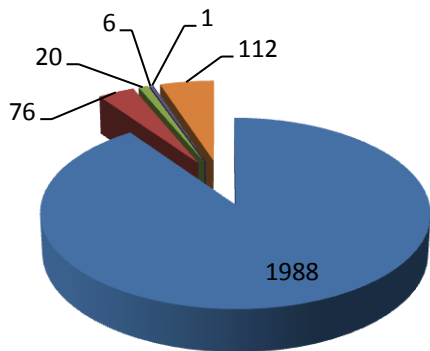

■ Black ■ White ■ Hispanic
■ Asian ■ Am. Ind. ■ Not ID

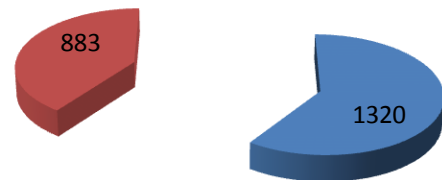

■ Female ■ Male

UNDUPLICATED ENROLLMENT: 10-YEAR TREND

YEAR	ENROLLMENT	# CHANGE	% CHANGE
Fall 2004	3,621	115	3.2%
Fall 2005	3,165	-456	-13%
Fall 2006	3,162	-3	-0.9%
Fall 2007	3,009	-153	-4.8%
Fall 2008	2,929	-80	-2.7%
Fall 2009	2,850	-79	-2.8%
Fall 2010	2,636	-214	-7.5%
Fall 2011	2,452	-184	-7.0%
Fall 2012	2,479	27	1.0%
Fall 2013	2,203	-276	-11.3%

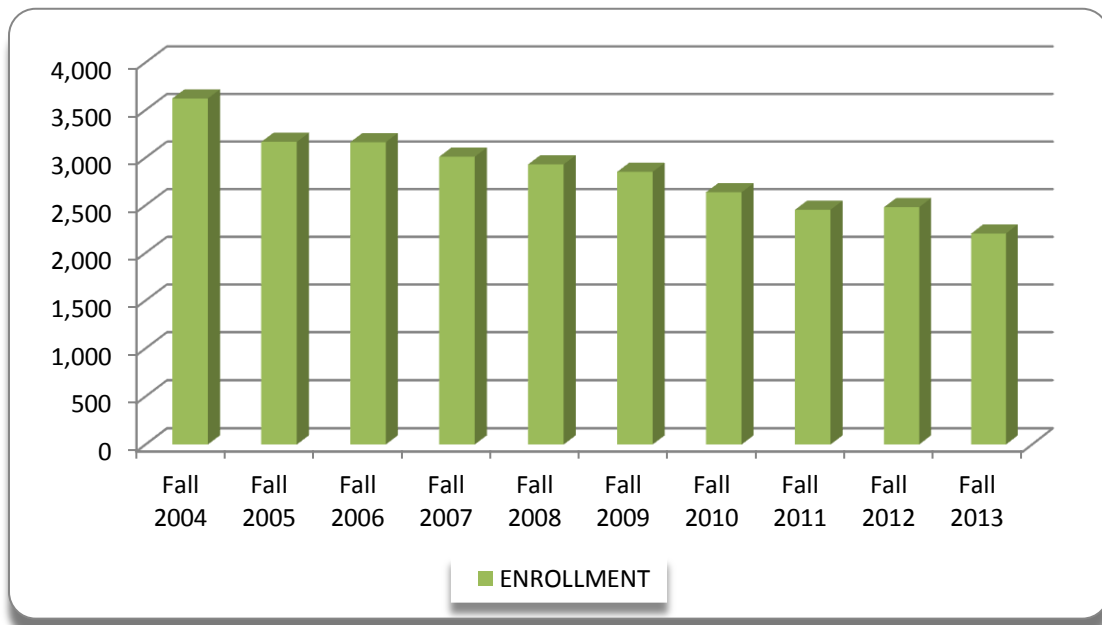

UNDUPLICATED UNDERGRADUATE ENROLLMENT: 10-YEAR TREND

YEAR	MALE	FEMALE	TOTAL
Fall 2004	912	2,177	3,089
Fall 2005	865	1,883	2,748
Fall 2006	899	1,787	2,686
Fall 2007	907	1,667	2,574
Fall 2008	923	1,590	2,513
Fall 2009	912	1,522	2,434
Fall 2010	842	1,368	2,210
Fall 2011	812	1,278	2,090
Fall 2012	921	1,558	2,479
Fall 2013	814	1,112	1,926

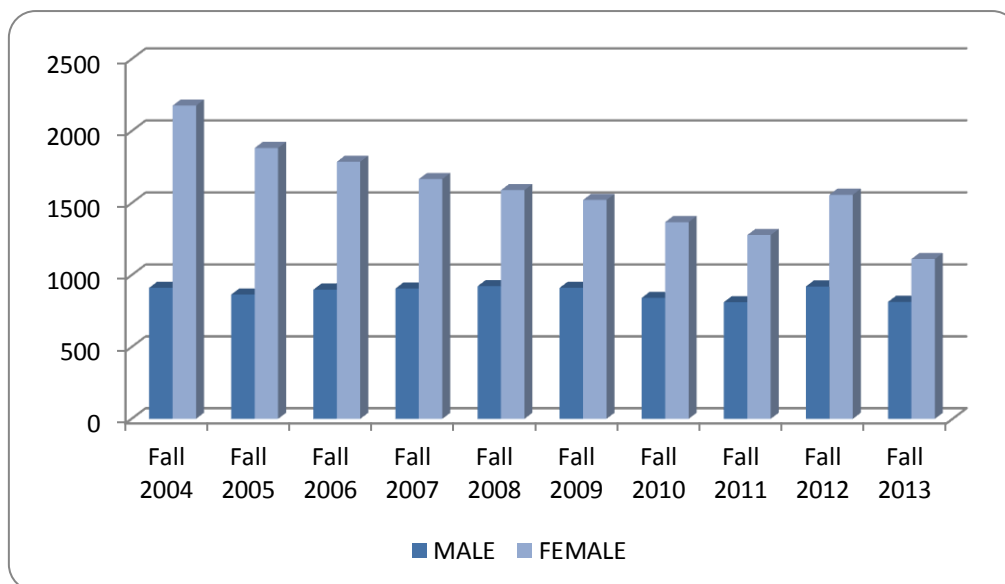

UNDUPLICATED GRADUATE ENROLLMENT: 10-YEAR TREND

YEAR	MALE	FEMALE	TOTAL
Fall 2004	85	447	532
Fall 2005	77	340	417
Fall 2006	88	388	476
Fall 2007	76	359	435
Fall 2008	74	342	416
Fall 2009	88	328	416
Fall 2010	110	316	426
Fall 2011	86	276	362
Fall 2012	74	237	311
Fall 2013	69	208	277

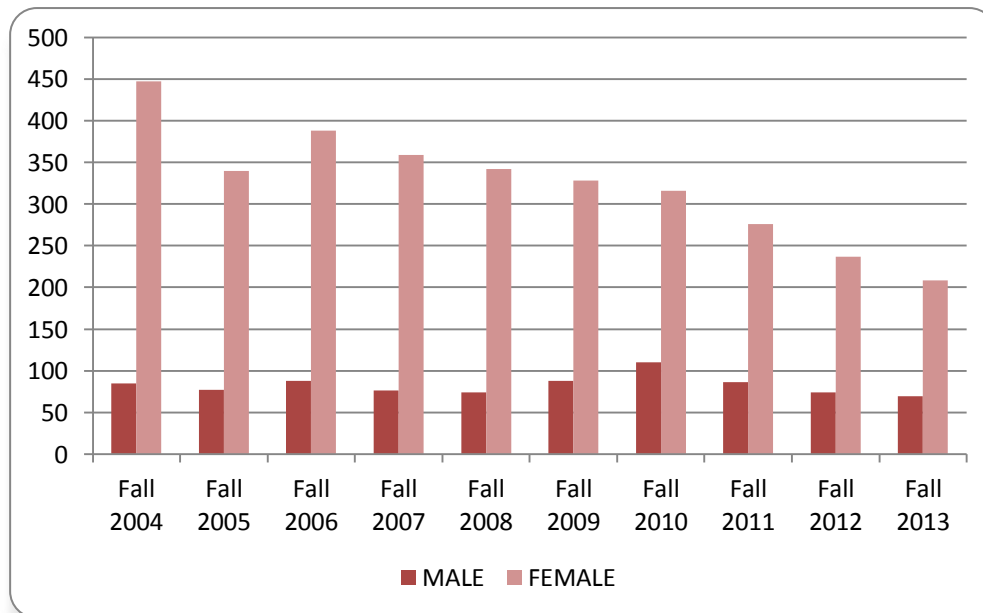

STUDENT FTE: 10-YEAR TREND

YEAR	UNDERGRADUATE	GRADUATE	TOTAL
Fall 2004	2,728	279	3,007
Fall 2005	2,456	220	2,676
Fall 2006	2,426	267	2,693
Fall 2007	2,373	232	2,605
Fall 2008	2,248	230	2,478
Fall 2009	2,141	237	2,378
Fall 2010	1,983	250	2,233
Fall 2011	2,147	250	2,397
Fall 2012	1,892	188	2,080
Fall 2013	1,713	165	1,878

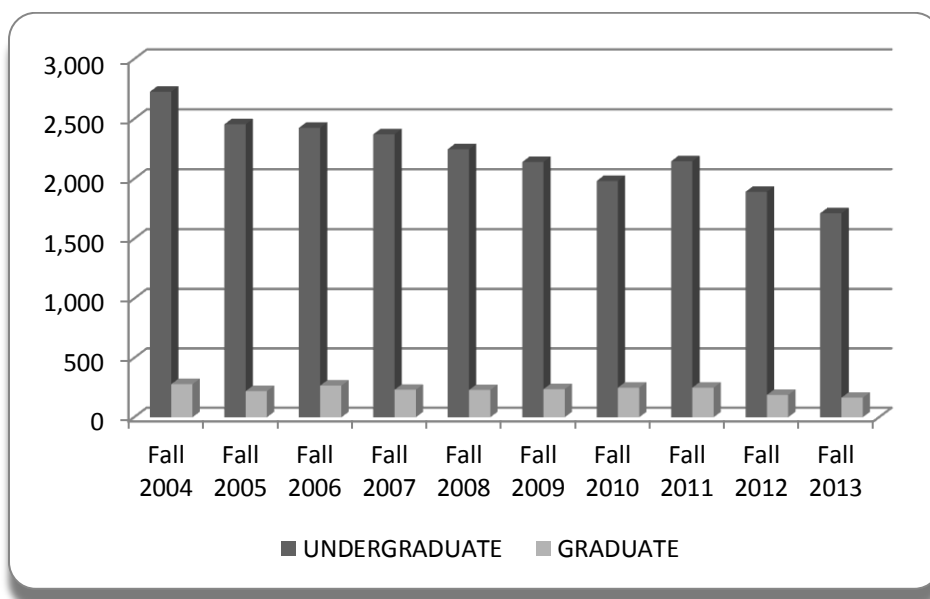

UNDUPLICATED ENROLLMENT PROFILE: 5-YEAR TREND

CHARACTERISTIC	Fall 2009		Fall 2010		Fall 2011		Fall 2012		Fall 2013	
	#	%	#	%	#	%	#	%	#	%
Total	2850	100	2636	100	2452	100	2479	100%	2203	100%
Male	1000	35%	952	36%	898	37%	921	37%	883	40%
Female	1850	65%	1684	64%	1554	63%	1558	63%	1320	60%
Black	2659	93%	2435	92%	2225	91%	2233	90%	1988	90%
White	110	4%	98	4%	88	4%	84	3%	76	4%
Hispanic	15	1%	18	1%	18	0%	19	1%	20	1%
Asian	6	0%	4	0%	3	0%	4	0%	6	0%
American Indian	4	0%	1	0%	1	0%	1	0%	1	0%
Not Identified	56	2%	80	3%	117	5%	138	6%	112	5%
Full-Time	2308	81%	2104	80%	1842	75%	1936	78%	1712	78%
Part-Time	542	19%	532	20%	610	25%	543	22%	491	22%
In-State	2495	88%	2317	88%	2131	87%	2160	87%	1841	84%
Out-of-State	355	12%	319	12%	321	13%	319	13%	362	16%
Freshmen	901	32%	730	28%	695	28%	759	31%	741	34%
Sophomore	422	15%	387	15%	385	16%	392	16%	344	15%
Junior	456	16%	390	15%	364	15%	421	17%	345	15%
Senior	655	23%	703	26%	646	26%	596	24%	496	23%
Graduate	416	14%	426	16%	632	15%	311	12%	277	13%
First-Time Freshmen	415	15%	387	15%	328	13%	392	16%	493	23%
Returning UG	1533	54%	1432	54%	1335	55%	1210	49%	1086	49%
Readmit UG	192	7%	151	6%	142	6%	192	8%	90	4%
Transfers	210	7%	182	7%	214	9%	222	9%	181	8%
Transients	0	0%	3	0%	1	0%	3	0%	1	0%
Over 21	7	0%	8	0%	3	0%	5	0%	4	0%
Other	77	2%	47	2%	67	3%	144	6%	71	3%
Total UG	2434	85%	2210	84%	2090	85%	2168	88%	1926	87%
First-Time Graduate	141	5%	111	4%	100	4%	113	4%	78	4%
Returning Graduate	275	10%	315	12%	262	11%	198	8%	199	9%
Total Graduate	416	15%	426	16%	362	15%	311	12%	277	13%
Main Campus	2800	98%	2608	99%	2420	99%	2408	97%	2201	100%
Greenville Campus	186	1%	149	1%	97	0%	71	3%	2	0%
Greenwood Campus	113	1%	83	0%	130	1%	0	0%	0	0%

ENROLLMENT BY CAMPUS, ETHNICITY, AND GENDER: 10-YEAR TREND

MAIN CAMPUS

YEAR	BLACK		WHITE		ASIAN		HISPANIC		NATIVE AM.		NOT ID		TOTAL	
	Male	Female	Male	Female	Male	Female	Male	Female	Male	Female	Male	Female	Male	Female
Fall 2004	887	2,372	47	55	0	3	5	0	1	0	23	59	973	2,491
Fall 2005	849	2,022	55	54	1	0	4	0	0	0	20	46	929	2,125
Fall 2006	910	2,019	50	84	10	2	6	4	1	2	0	0	977	2,111
Fall 2007	898	1,855	54	68	6	1	5	6	0	1	12	17	975	1,948
Fall 2008	919	1,789	45	61	4	2	9	5	0	2	19	20	996	1,879
Fall 2009	892	1,722	53	56	5	1	12	2	1	3	26	28	989	1,812
Fall 2010	857	1,551	47	51	3	1	9	9	0	1	32	47	948	1,660
Fall 2011	805	1,393	34	53	1	2	5	13	0	1	49	64	894	1,526
Fall 2012	809	1,367	33	49	4	0	8	11	0	1	51	75	905	1,503
Fall 2013	780	1,183	35	40	4	0	11	8	0	1	52	86	882	1,318

GREENVILLE HIGHER EDUCATION CENTER

YEAR	BLACK		WHITE		ASIAN		HISPANIC		NATIVE AM.		NOT ID		TOTAL	
	Male	Female	Male	Female	Male	Female	Male	Female	Male	Female	Male	Female	Male	Female
Fall 2004	47	368	2	2	0	0	1	0	0	0	1	7	51	377
Fall 2005	29	282	0	4	0	0	0	0	0	0	0	4	29	290
Fall 2006	23	221	1	3	0	0	0	0	0	0	0	0	24	224
Fall 2007	29	252	0	9	0	0	0	0	0	0	0	1	29	262
Fall 2008	22	173	0	2	0	0	0	0	0	0	0	1	22	176
Fall 2009	18	161	2	3	1	0	0	0	0	0	0	1	21	165
Fall 2010	23	123	1	1	0	0	0	0	0	0	0	1	24	125
Fall 2011	10	84	0	2	0	0	0	0	0	0	0	1	10	87
Fall 2012	2	108	0	3	0	0	0	0	0	0	2	15	23	126
Fall 2013	3	40	0	1	0	0	0	0	0	0	0	3	3	44

GREENWOOD CENTER

YEAR	BLACK		WHITE		ASIAN		HISPANIC		NATIVE AM.		NOT ID		TOTAL	
	Male	Female	Male	Female	Male	Female	Male	Female	Male	Female	Male	Female	Male	Female
Fall 2004	58	221	11	7	0	0	2	0	0	0	2	1	73	229
Fall 2005	53	215	8	11	0	0	0	1	0	0	1	2	62	229
Fall 2006	43	247	7	15	1	0	0	0	0	0	0	0	51	262
Fall 2007	40	201	4	6	1	0	0	2	0	0	0	1	45	210
Fall 2008	22	152	2	4	0	0	0	0	0	0	0	1	24	157
Fall 2009	17	88	2	3	0	0	0	1	0	0	0	2	19	94
Fall 2010	9	69	0	2	0	0	0	0	0	0	0	3	9	74
Fall 2011	13	106	0	3	0	0	0	0	0	0	2	6	15	115
Fall 2012	0	0	0	0	0	0	0	0	0	0	0	0	0	0
Fall 2013	0	0	0	0	0	0	0	0	0	0	0	0	0	0

UNDUPLICATED ENROLLMENT BY DELTA COUNTIES: 5-YEAR TREND

Delta Counties	Fall 2009	Fall 2010	Fall 2011	Fall 2012	Fall 2013
Bolivar	169	154	129	133	106
Carroll	41	34	38	33	23
Coahoma	111	116	98	106	83
Grenada	45	36	46	38	29
Holmes	117	118	111	109	94
Humphreys	123	97	88	86	120
Issaquena	3	1	0	0	2
Leflore	799	737	706	693	551
Marshall	3	4	4	4	15
Montgomery	29	29	30	24	15
Panola	15	11	8	7	3
Quitman	31	37	33	25	19
Sharkey	28	18	16	14	13
Sunflower	296	273	238	253	209
Tallahatchie	49	56	49	58	65
Tunica	19	13	19	34	35
Washington	388	348	307	328	225
Yalobusha	5	9	6	8	8
DELTA TOTAL	2,271	2,091	1,926	1,953	1,615
% TOTAL ENROLLMENT	80%	80%	79%	79%	73%
UNIVERSITY TOTAL	2,850	2,636	2,452	2,479	2,203

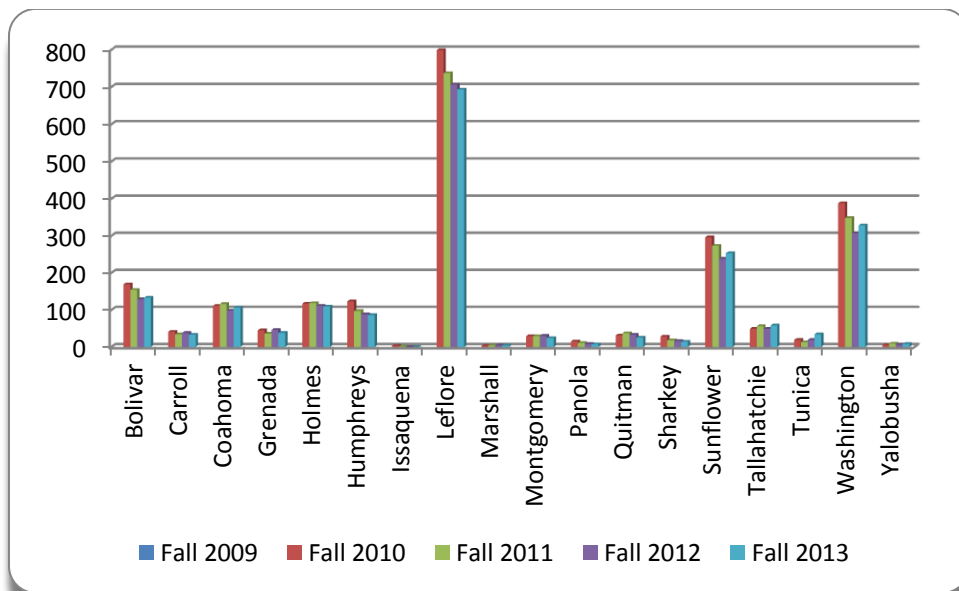

FALL 2013 DUPLICATED ENROLLMENT BY RESIDENCY AND CAMPUS
IN-STATE BY COUNTY

Mississippi Counties	Main Campus	Greenville Center	Total
Adams	7		7
Attala	6		6
Bolivar	106	4	110
Calhoun	2		2
Carroll	22	1	23
Chickasaw	4		4
Choctaw	1		1
Clarke	1		1
Clay	1		1
Coahoma	82	2	84
Copiah	2		2
Covington	2		2
DeSoto	27	1	28
Forrest	4		4
Grenada	29		29
Hancock	3		3
Harrison	9		9
Hinds	42		42
Holmes	94		94
Humphreys	120		120
Issaquena	2		2
Jackson	8		8
Jasper	5	1	6
Jefferson	4		4
Jefferson-Davis	5		5
Jones	2		2
Lafayette	3		3
Lauderdale	2		2
Leake	1		1
Lee	7		7
Leflore	551	4	555
Lincoln	1		1
Lowndes	6		6
Madison	9		9
Marion	1		1
Marshall	15		15
Monroe	4		4
Montgomery	15		15
Neshoba	2		2

Mississippi Counties	Main Campus	Greenville Center	Total
Newton	1		1
Noxubee	1		1
Oktibbeha	4		4
Panola	3		3
Perry	1		1
Pike	1		1
Pontotoc	3	2	5
Quitman	19		19
Rankin	14		14
Sharkey	13	1	14
Sunflower	209		209
Tallahatchie	65		65
Tate	4	1	5
Tunica	35		35
Union	1	1	2
Warren	4	28	32
Washington	225		225
Webster	3		3
Wilkinson	2		2
Winston	2		2
Yalobusha	8		8
Yazoo	14		14
TOTAL IN-STATE	1,839	46	1,885

FALL 2013 DUPLICATED ENROLLMENT BY RESIDENCY AND CAMPUS
OUT-OF-STATE BY STATE AND COUNTRY

State	Main Campus	Greenville Center	Total
Alabama	15		15
Arizona	2		2
Arkansas	12	1	13
California	26		26
Colorado	2		2
Connecticut	2		2
Delaware	2		2
District of Columbia	1		1
Florida	15		15
Georgia	44		44
Illinois	72		72
Indiana	3		3
Iowa	1		1
Kansas	3		3
Kentucky	2		2
Louisiana	14		14
Maryland	3		3
Michigan	7		7
Minnesota	2		2
Missouri	6		6
Nebraska	3		3
Nevada	3		3
New Mexico	1		1
New York	5		5
Ohio	2		2
Oklahoma	3		3
Pennsylvania	1		1
Tennessee	60		60
Texas	15		15
Washington	1		1
Wisconsin	2		2
TOTAL OUT-OF-STATE	330	1	331
Country	Main Campus	Greenville Center	Total
Bahamas	2		2
Canada	11		11
China	1		1
India	3		3
Kenya	6		6
Nigeria	7		7
Russia	1		1
Virgin Islands	1		1
TOTAL INTERNATIONAL	32		32

UNDUPLICATED ENROLLMENT: FALL-TO-SPRING

TERM	FALL	SPRING	# CHANGE	% CHANGE
2009-2010	2850	2732	-118	-4.14%
2010-2011	2636	2524	-112	-4.07%
2011-2012	2452	2324	-128	-5.30%
2012-2013	2479	2170	-309	-14.30%
2013-2014	2203	2105	-98	-4.45%

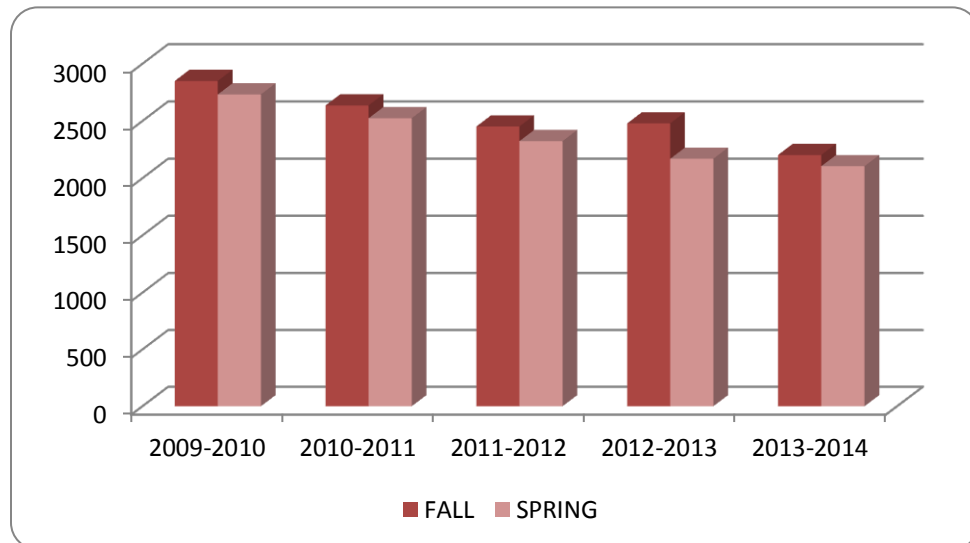

SUMMER SCHOOL ENROLLMENT

TERM	SUMMER I	SUMMER II	SUMMER DEV	TOTAL
2009-2010	934	603	124	1,661
2010-2011	903	544	122	1,569
2011-2012	1,025	666	134	1,825
2012-2013	337	454	149	940
2013-2014	337	237	124	698

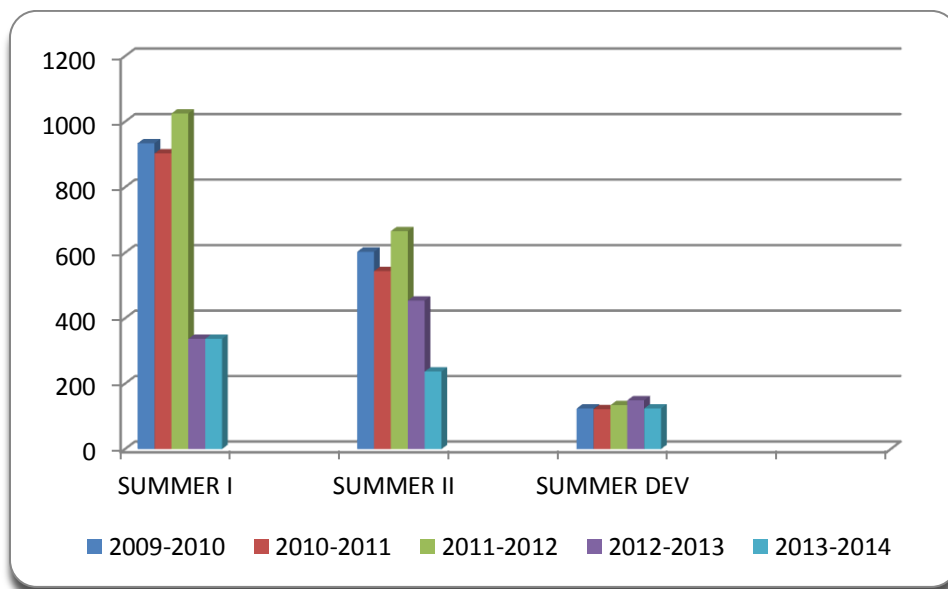

DEPARTMENTS & MAJORS

UNDUPLICATED ENROLLMENT BY DEPARTMENT AND MAJOR: 5-YEAR TREND

Department	Major	Fall 2009	Fall 2010	Fall 2011	Fall 2012	Fall 2013
UNDERGRADUATE TOTAL		2,434	2,210	2,090	2,168	1,926
Applied Technology	Applied Technology	67	84	60	53	59
Applied Technology Total		67	84	60	53	59
Business Administration	Accounting	77	63	38	43	50
Business Administration	Business Administration	286	264	210	253	223
Business Administration	Office Administration	42	34	25	20	8
Business Administration Total		405	361	273	316	281
Criminal Justice	Criminal Justice	166	153	158	196	165
Criminal Justice Total		166	153	158	196	165
Education	Early Childhood Education	210	173	171	188	152
Education	Elementary Education	197	171	155	122	87
Education	Secondary Education	0	0	0	0	35
Education Total		407	344	326	310	274
English and Foreign Languages	English	22	17	17	27	23
English and Foreign Languages	English Education*	22	16	22	18	0
English and Foreign Languages Total		44	33	39	45	23
Fine Arts	Art	39	25	23	22	27
Fine Arts	Music	27	32	34	33	40
Fine Arts	Music Education	34	28	22	20	28
Fine Arts	Recording Industry	14	0	0	0	0
Fine Arts Total		114	85	79	75	95
Health, Physical Education and Recreation	HPER	199	190	207	226	211
Health, Physical Education and Recreation Total		199	190	207	226	211
Mass Communications	Communications	47	83	93	86	86
Mass Communications	Speech Communications	26	26	29	18	13
Mass Communications Total		73	109	122	104	99
Mathematics, Computer and Information Sciences	Computer Science	85	83	80	69	78
Mathematics, Computer and Information Sciences	Mathematics	30	35	42	55	55
Mathematics, Computer and Information Sciences	Mathematics Education*	22	15	21	22	0
Mathematics, Computer and Information Sciences Total		137	133	143	146	133
Natural Science and Environmental Health	Biology	181	199	189	209	188
Natural Science and Environmental Health	Chemistry	12	12	12	17	16
Natural Science and	Environmental Health	12	11	16	19	12

Department	Major	Fall 2009	Fall 2010	Fall 2011	Fall 2012	Fall 2013
Environmental Health						
Natural Science and Environmental Health	Science Education*	18	18	14	11	0
Natural Science and Environmental Health Total		223	240	231	256	216
Social Sciences	History	48	38	26	23	19
Social Sciences	Political Science	28	18	18	17	11
Social Sciences	Public Administration	17	12	9	4	5
Social Sciences	Social Sciences Education*	21	11	10	1	0
Social Sciences	Sociology	58	42	30	32	20
Social Sciences Total		172	121	93	77	55
Social Work		248	249	231	224	196
Social Work Total		248	249	231	224	196
University College	Undecided/Non-Declared	179	108	128	140	119
University College Total		179	108	128	140	119
GRADUATE TOTAL		416	426	362	311	277
Business Administration	Business Administration	38	34	33	25	40
Business Administration Total		38	34	33	25	40
Criminal Justice	Criminal Justice	139	150	107	86	66
Criminal Justice Total		139	150	107	86	66
Education	Elementary Education	17	4	5	12	8
Education	Masters of Art Teaching	54	72	55	39	25
Education	Special Education	20	12	6	4	5
Education Total		91	88	66	55	38
Natural Science and Environmental Health	Bioinformatics	8	11	14	13	15
Natural Science and Environmental Health	Environmental Health	22	25	21	22	17
Natural Science and Environmental Health Total		30	36	35	35	32
Other	Non-Declared		4			4
Other Total		0	4	0	0	4
Social Sciences	Rural Public Policy	39	33	30	40	36
Social Sciences Total		39	33	30	40	36
Social Work	Social Work	79	81	91	70	61
Social Work Total		79	81	91	70	61
GRAND TOTAL		2,850	2,636	2,452	2,479	2,203

*English Education, Mathematics Education, Science Education, and Social Sciences Education were consolidated to form Secondary Education Program as approved by IHL in October 2012.

FALL 2013 UNDUPLICATED ENROLLMENT BY DEPARTMENT, MAJOR, ETHNICITY, AND GENDER

	Black			White			Hispanic			Asian		Am. Ind.		Not Identified			Total
	Male	Female	Black Total	Male	Female	White Total	Male	Female	Hispanic Total	Male	Asian Total	Female	Am. Ind. Total	Male	Female	Not Id. Total	
UNDERGRADUATE TOTAL	725	994	1719	29	35	64	11	8	19	1	1	1	1	48	74	122	1926
Applied Technology	45	9	54	2		2	1		1					1	1	2	59
Applied Technology	45	9	54	2		2	1		1					1	1	2	59
Business Administration	122	132	254	9	8	17	3		3					4	3	7	281
Accounting	18	29	47	1	1	2	1		1								50
Business Administration	103	96	199	8	7	15	2		2					4	3	7	223
Office Administration	1	7	8														8
Criminal Justice	65	81	146	2	2	4		2	2					5	8	13	165
Criminal Justice	65	81	146	2	2	4		2	2					5	8	13	165
Education	32	222	254		3	3								3	14	17	274
Early Childhood																	
Education	5	138	143		2	2								2	5	7	152
Elementary Education	14	64	78		1	1									8	8	87
Secondary Education	13	20	33											1	1	2	35
English and Foreign Languages	3	18	21		1	1									1	1	23
English	3	18	21		1	1									1	1	23
Fine Arts	60	24	84		2	2	3		3					5	1	6	95
Art	11	13	24				1		1					2		2	27
Music	29	8	37		1	1	1		1					1		1	40
Music Education	20	3	23		1	1	1		1					2	1	3	28

	Black			White			Hispanic			Asian		Am. Ind.		Not Identified			Total
	Male	Female	Black Total	Male	Female	White Total	Male	Female	Hispanic Total	Male	Asian Total	Female	Am. Ind. Total	Male	Female	Not Id. Total	
Health, Physical Education and Recreation	144	48	192	4	6	10								4	5	9	211
HPER	144	48	192	4	6	10								4	5	9	211
Mass Communication	43	41	84	3		3	1		1					6	5	11	99
Communications	39	34	73	3		3	1		1					6	3	9	86
Speech	4	7	11												2	2	13
Mathematics, Computer and Information Sciences	67	49	116	2		2	1		1	1	1	1	1	8	4	12	133
Computer Science	46	21	67	1		1				1	1	1	1	7	1	8	78
Mathematics	21	28	49	1		1	1		1					1	3	4	55
Natural Science and Environmental Health	54	123	177	2	10	12	1	5	6					8	13	21	216
Biology	45	112	157	1	9	10	1	4	5					6	10	16	188
Chemistry	3	6	9	1	1	2		1	1					2	2	4	16
Environmental Health	6	5	11												1	1	12
Social Sciences	19	31	50	1	1	2								1	2	3	55
History	8	10	18											1		1	19
Political Science	2	6	8	1	1	2									1	1	11
Public Administration	2	3	5														5
Sociology	7	12	19												1	1	20
Social Work	19	163	182		1	1		1	1					2	10	12	196
Social Work	19	163	182		1	1		1	1					2	10	12	196
University College	52	53	105	4	1	5	1		1					1	7	8	119
Non-Declared		3	3												2	2	5
Undecided	52	50	102	4	1	5	1		1					1	5	6	114
GRADUATE TOTAL	57	195	252	7	6	13				4	4			1	7	8	277

	Black			White			Hispanic			Asian		Am. Ind.		Not Identified			Total
	Male	Female	Black Total	Male	Female	White Total	Male	Female	Hispanic Total	Male	Asian Total	Female	Am. Ind. Total	Male	Female	Not Id. Total	
Business Administration	10	24	34	3	1	4				2	2						40
MBA	10	24	34	3	1	4				2	2						40
Criminal Justice	17	45	62	1		1								1	2	3	66
Criminal Justice	17	45	62	1		1								1	2	3	66
Education	13	23	36		2	2											38
Elementary Education	2	6	8														8
MAT	11	12	23		2	2											25
Special Education		5	5														5
Natural Science and Environmental Health	9	18	27	1	1	2				2	2				1	1	32
Bioinformatics	5	5	10	1	1	2				2	2				1	1	15
Environmental Health	4	13	17														17
Other		2	2												2	2	4
Non-Declared		1	1												2	2	3
Undecided		1	1														1
Social Sciences	5	29	34	1		1									1	1	36
Rural Public Policy	5	29	34	1		1									1	1	36
Social Work	3	54	57	1	2	3									1	1	61
Social Work	3	54	57	1	2	3									1	1	61
Grand Total	782	1189	1971	36	41	77	11	8	19	5	5	1	1	49	81	130	2203

FALL 2013 UNDUPLICATED ENROLLMENT BY DEPARTMENT, MAJOR, LEVEL, AND GENDER

	Freshman			Sophomore			Junior			Senior			Graduate			Total
	Male	Female	Total Freshman	Male	Female	Total Sophomore	Male	Female	Total Junior	Male	Female	Total Senior	Male	Female	Total Graduate	
UNDERGRADUATE																
TOTAL	339	403	742	147	197	344	142	203	345	186	309	495				1926
Applied Technology	10	2	12	9	2	11	11		11	19	6	25				59
Applied Technology	10	2	12	9	2	11	11		11	19	6	25				59
Business Administration	58	45	103	27	25	52	18	29	47	35	44	79				281
Accounting	13	15	28	4	4	8	2	5	7	1	6	7				50
Business Administration	44	28	72	23	21	44	16	22	38	34	35	69				223
Office Administration	1	2	3					2	2		3	3				8
Criminal Justice	29	42	71	13	14	27	17	16	33	13	21	34				165
Criminal Justice	29	42	71	13	14	27	17	16	33	13	21	34				165
Education	8	42	50	11	47	58	5	50	55	11	100	111				274
Early Childhood Education		18	18	1	20	21	1	29	30	5	78	83				152
Elementary Education	4	21	25	5	20	25	3	18	21	2	14	16				87
Secondary Education	4	3	7	5	7	12	1	3	4	4	8	12				35
English and Foreign Languages	1	8	9		3	3	1	2	3	1	7	8				23
English	1	8	9		3	3	1	2	3	1	7	8				23
Fine Arts	35	18	53	12	4	16	8	3	11	13	2	15				95
Art	7	11	18	3	1	4	2	1	3	2		2				27
Music	20	7	27	3		3	2	1	3	6	1	7				40
Music Education	8		8	6	3	9	4	1	5	5	1	6				28
Health, Physical Education and Recreation	46	17	63	25	15	40	44	11	55	37	16	53				211
HPER	46	17	63	25	15	40	44	11	55	37	16	53				211
Mass Communication	13	11	24	10	5	15	14	11	25	16	19	35				99

	Freshman			Sophomore			Junior			Senior			Graduate			Total
	Male	Female	Total Freshman	Male	Female	Total Sophomore	Male	Female	Total Junior	Male	Female	Total Senior	Male	Female	Total Graduate	
Communications	12	10	22	10	5	15	13	10	23	14	12	26				86
Speech	1	1	2				1	1	2	2	7	9				13
Mathematics, Computer and Information Sciences	48	33	81	14	7	21	9	7	16	8	7	15				133
Computer Science	37	15	52	9	3	12	5	3	8	4	2	6				78
Mathematics	11	18	29	5	4	9	4	4	8	4	5	9				55
Natural Science and Environmental Health	26	70	96	13	33	46	11	23	34	15	25	40				216
Biology	20	66	86	10	27	37	9	20	29	14	22	36				188
Chemistry	2	3	5	3	4	7	1	2	3		1	1				16
Environmental Health	4	1	5		2	2	1	1	2	1	2	3				12
Social Sciences	6	10	16	5	7	12	2	7	9	8	10	18				55
History	2	1	3	1	1	2	2	3	5	4	5	9				19
Political Science		2	2	3	4	7		1	1		1	1				11
Public Administration	1	1	2		1	1		1	1	1		1				5
Sociology	3	6	9	1	1	2		2	2	3	4	7				20
Social Work	6	45	51	5	34	39	2	44	46	8	52	60				196
Social Work	6	45	51	5	34	39	2	44	46	8	52	60				196
University College	53	60	113	3	1	4				2		2				119
Non-Declared		5	5													5
Undecided	53	55	108	3	1	4				2		2				114
GRADUATE TOTAL													69	208	277	277
Business Administration													15	25	40	40
MBA													15	25	40	40
Criminal Justice													19	47	66	66
Criminal Justice													19	47	66	66
Education													13	25	38	38
Elementary Education													2	6	8	8

	Freshman			Sophomore			Junior			Senior			Graduate			Total
	Male	Female	Total Freshman	Male	Female	Total Sophomore	Male	Female	Total Junior	Male	Female	Total Senior	Male	Female	Total Graduate	
MAT													11	14	25	25
Special Education														5	5	5
Natural Science and Environmental Health													12	20	32	32
Bioinformatics													8	7	15	15
Environmental Health													4	13	17	17
Other														4	4	4
Non-Declared														3	3	3
Undecided														1	1	1
Social Sciences													6	30	36	36
Rural Public Policy													6	30	36	36
Social Work													4	57	61	61
Social Work													4	57	61	61
Grand Total	339	403	742	147	197	344	142	203	345	186	309	495	69	208	277	2203

FALL 2013 UNDUPLICATED ENROLLMENT BY DEPARTMENT, MAJOR, LEVEL, AND STATUS

	Freshman			Sophomore			Junior			Senior			Graduate			Total
	FT	PT	Total	FT	PT	Total	FT	PT	Total	FT	PT	Total	FT	PT	Total	
UNDERGRADUATE																
TOTAL	595	147	742	307	37	344	307	38	345	391	104	495				1926
Applied Technology	10	2	12	11		11	11		11	23	2	25				59
Applied Technology	10	2	12	11		11	11		11	23	2	25				59
Business Administration	86	17	103	45	7	52	44	3	47	56	23	79				281
Accounting	23	5	28	6	2	8	6	1	7	6	1	7				50
Business Administration	60	12	72	39	5	44	36	2	38	48	21	69				223
Office Administration	3		3				2		2	2	1	3				8
Criminal Justice	67	4	71	24	3	27	32	1	33	26	8	34				165
Criminal Justice	67	4	71	24	3	27	32	1	33	26	8	34				165
Education	43	7	50	53	5	58	40	15	55	76	35	111				274
Early Childhood Education	14	4	18	18	3	21	23	7	30	56	27	83				152
Elementary Education	22	3	25	23	2	25	14	7	21	12	4	16				87
Secondary Education	7		7	12		12	3	1	4	8	4	12				35
English and Foreign Languages	8	1	9	1	2	3	3		3	8		8				23
English	8	1	9	1	2	3	3		3	8		8				23
Fine Arts	50	3	53	14	2	16	11		11	13	2	15				95
Art	17	1	18	3	1	4	3		3	2		2				27
Music	26	1	27	3		3	3		3	7		7				40
Music Education	7	1	8	8	1	9	5		5	4	2	6				28
Health, Physical Education and Recreation	55	8	63	34	6	40	50	5	55	44	9	53				211
HPER	55	8	63	34	6	40	50	5	55	44	9	53				211
Mass Communication	19	5	24	14	1	15	22	3	25	33	2	35				99
Communications	18	4	22	14	1	15	20	3	23	24	2	26				86
Speech	1	1	2				2		2	9		9				13
Mathematics, Computer and Information Sciences	78	3	81	21		21	16		16	12	3	15				133

	Freshman			Sophomore			Junior			Senior			Graduate			Total
	FT	PT	Total	FT	PT	Total	FT	PT	Total	FT	PT	Total	FT	PT	Total	
Computer Science	50	2	52	12		12	8		8	5	1	6				78
Mathematics	28	1	29	9		9	8		8	7	2	9				55
Natural Science and Environmental Health	83	13	96	43	3	46	32	2	34	38	2	40				216
Biology	74	12	86	35	2	37	27	2	29	34	2	36				188
Chemistry	4	1	5	6	1	7	3		3	1		1				16
Environmental Health	5		5	2		2	2		2	3		3				12
Social Sciences	14	2	16	10	2	12	7	2	9	15	3	18				55
History	3		3	2		2	4	1	5	8	1	9				19
Political Science	1	1	2	5	2	7	1		1	1		1				11
Public Administration	1	1	2	1		1		1	1	1		1				5
Sociology	9		9	2		2	2		2	5	2	7				20
Social Work	44	7	51	33	6	39	39	7	46	46	14	60				196
Social Work	44	7	51	33	6	39	39	7	46	46	14	60				196
University College	38	75	113	4		4				1	1	2				119
Non-Declared		5	5													5
Undecided	38	70	108	4		4				1	1	2				114
GRADUATE TOTAL													111	166	277	277
Business Administration													14	26	40	40
MBA													14	26	40	40
Criminal Justice													9	57	66	66
Criminal Justice													9	57	66	66
Education													2	36	38	38
Elementary Education														8	8	8
MAT													2	23	25	25
Special Education														5	5	5
Natural Science and Environmental Health													21	11	32	32
Bioinformatics													15		15	15
Environmental Health													6	11	17	17
Other													2	2	4	4
Non-Declared													2	1	3	3
Undecided														1	1	1

	Freshman			Sophomore			Junior			Senior			Graduate			Total
	FT	PT	Total	FT	PT	Total	FT	PT	Total	FT	PT	Total	FT	PT	Total	Total
Social Sciences													3	33	36	36
Rural Public Policy													3	33	36	36
Social Work													60	1	61	61
Social Work													60	1	61	61
Grand Total	595	147	742	307	37	344	307	38	345	391	104	495	111	166	277	2203

FALL 2013 UNDUPLICATED ENROLLMENT BY DEPARTMENT, MAJOR, ETHNICITY, AND RESIDENCE

	In-State							Out-Of-State						International					Unknown	
Row Labels	Black	White	Hispanic	Asian	Am. Ind.	Not Id.	Total	Black	White	Hispanic	Not Id.	Total	Black	White	Asian	Not Id.	Total	Black	Total	
UNDERGRADUATE																				
TOTAL	1457	35	4	1	1	77	1575	252	19	15	37	323	9	10		8	27	1	1926	
Applied Technology	46	2				1	49	8		1	1	10							59	
Applied Technology	46	2				1	49	8		1	1	10							59	
Business																				
Administration	215	10	2			4	231	39	3	1	3	46		4			4		281	
Accounting	36	1	1				38	11				11		1			1		50	
Business																				
Administration	171	9	1			4	185	28	3	1	3	35		3			3		223	
Office																				
Administration	8						8												8	
Criminal Justice	118	3	1			9	131	28	1	1	4	34							165	
Criminal Justice	118	3	1			9	131	28	1	1	4	34							165	
Education	238	2				14	254	16	1		3	20							274	
Early Childhood																				
Education	136	2				7	145	7				7							152	
Elementary																				
Education	76					7	83	2	1		1	4							87	
Secondary																				
Education	26						26	7			2	9							35	
English and Foreign																				
Languages	18	1				1	20	3				3							23	
English	18	1				1	20	3				3							23	
Fine Arts	48	1				6	55	35	1	3		39	1				1		95	
Art	19					2	21	5		1		6							27	
Music	21					1	22	16	1	1		18							40	
Music Education	8	1				3	12	14		1		15	1				1		28	

Row Labels	In-State						Total	Out-Of-State					Total	International					Total	Unknown	
	Black	White	Hispanic	Asian	Am. Ind.	Not Id.		Black	White	Hispanic	Not Id.	Black		White	Asian	Not Id.	Black	Total			
Health, Physical Education and Recreation	158	3				7	168	34	5		2	41		2			2		211		
HPER	158	3				7	168	34	5		2	41		2			2		211		
Mass Communication	62	1				5	68	22	2	1	6	31							99		
Communications	52	1				3	56	21	2	1	6	30							86		
Speech	10					2	12	1				1							13		
Mathematics, Computer and Information Sciences	100	2		1	1	7	111	16		1	4	21					1	1	133		
Computer Science	56	1		1	1	3	62	11			4	15					1	1	78		
Mathematics	44	1				4	49	5		1		6							55		
Natural Science and Environmental Health	143	5				10	158	25	4	6	7	42	8	3			4	15	1 216		
Biology	127	4				8	139	22	4	5	4	35	7	2			4	13	1 188		
Chemistry	7	1				2	10	1		1	2	4	1	1				2	16		
Environmental Health	9						9	2			1	3							12		
Social Sciences	45						45	5	2		2	9					1	1	55		
History	18						18										1	1	19		
Political Science	6						6	2	2		1	5							11		
Public Administration	5						5												5		
Sociology	16						16	3			1	4							20		
Social Work	169	1	1			8	179	13			3	16					1	1	196		
Social Work	169	1	1			8	179	13			3	16					1	1	196		
University College	97	4				5	106	8		1	2	11		1			1	2	119		
Non-Declared	3					1	4										1	1	5		
Undecided	94	4				4	102	8		1	2	11		1			1		114		

	In-State							Out-Of-State					International					Unknown	
Row Labels	Black	White	Hispanic	Asian	Am. Ind.	Not Id.	Total	Black	White	Hispanic	Not Id.	Total	Black	White	Asian	Not Id.	Total	Black	Total
GRADUATE TOTAL	245	11		3		6	265	7	1			8		1	1	2	4		277
Business																			
Administration	32	3		2			37	2	1			3							40
MBA	32	3		2			37	2	1			3							40
Criminal Justice	57	1				3	61	5				5							66
Criminal Justice	57	1				3	61	5				5							66
Education	36	2					38												38
Elementary																			
Education	8						8												8
MAT	23	2					25												25
Special Education	5						5												5
Natural Science and																			
Environmental																			
Health	27	1		1		1	30							1	1		2		32
Bioinformatics	10	1		1		1	13							1	1		2		15
Environmental																			
Health	17						17												17
Other	2						2									2	2		4
Non-Declared	1						1									2	2		3
Undecided	1						1												1
Social Sciences	34	1				1	36												36
Rural Public Policy	34	1				1	36												36
Social Work	57	3				1	61												61
Social Work	57	3				1	61												61
Grand Total	1702	46	4	4	1	83	1840	259	20	15	37	331	9	11	1	10	31	1	2203

STUDENT CHARACTERISTICS

MEAN ACT COMPOSITE SCORE OF FIRST-TIME FRESHMEN

Term	Mean Score	Population
Fall 2004	17.2	378
Fall 2005	17.0	407
Fall 2006	17.2	448
Fall 2007	17.2	490
Fall 2008	17.0	453
Fall 2009	17.3	415
Fall 2010	17.2	387
Fall 2011	17.2	328
Fall 2012	17.1	392
Fall 2013	17.1	493

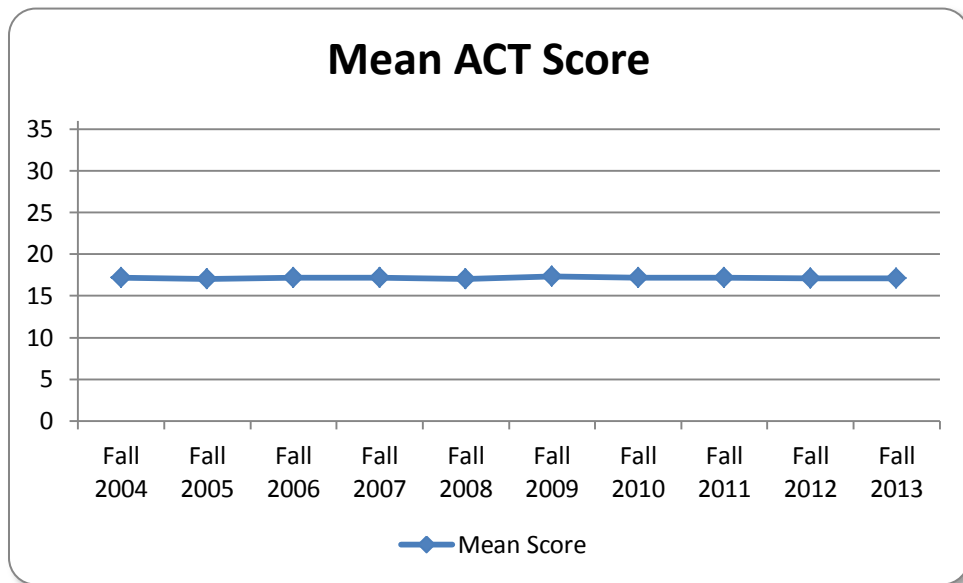

BOARDING STUDENT ENROLLMENT: 10-YEAR TREND

Term	Enrollment	Board Students	% of Enrollment
Fall 2004	3,621	965	26.7%
Fall 2005	3,165	888	28.1%
Fall 2006	3,162	866	30.5%
Fall 2007	3,009	1,085	36.1%
Fall 2008	2,929	1,071	37.0%
Fall 2009	2,850	1,035	36.3%
Fall 2010	2,636	913	34.7%
Fall 2011	2,452	914	37.3%
Fall 2012	2,479	833	33.6%
Fall 2013	2,203	901	40.8%

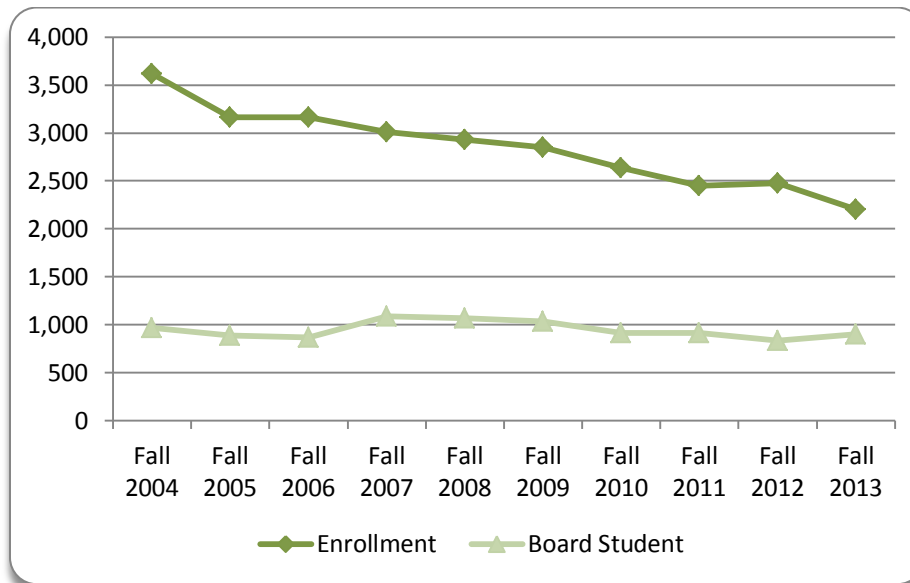

UNDUPLICATED ENROLLMENT BY AGE RANGE: 5-YEAR TREND

Age	Fall 2009	Fall 2010	Fall 2011	Fall 2012	Fall 2013
Under 18	48	50	45	114	43
18 - 19	495	522	469	492	561
20 - 21	590	528	491	538	498
22 - 24	516	475	527	488	461
25 - 29	370	304	278	261	224
30 - 34	264	219	182	143	90
35 - 39	190	173	140	136	102
40 - 49	261	246	207	197	146
50 - 64	112	116	110	107	73
65+	4	3	3	3	5
Total	2,850	2,636	2,452	2,479	2,203

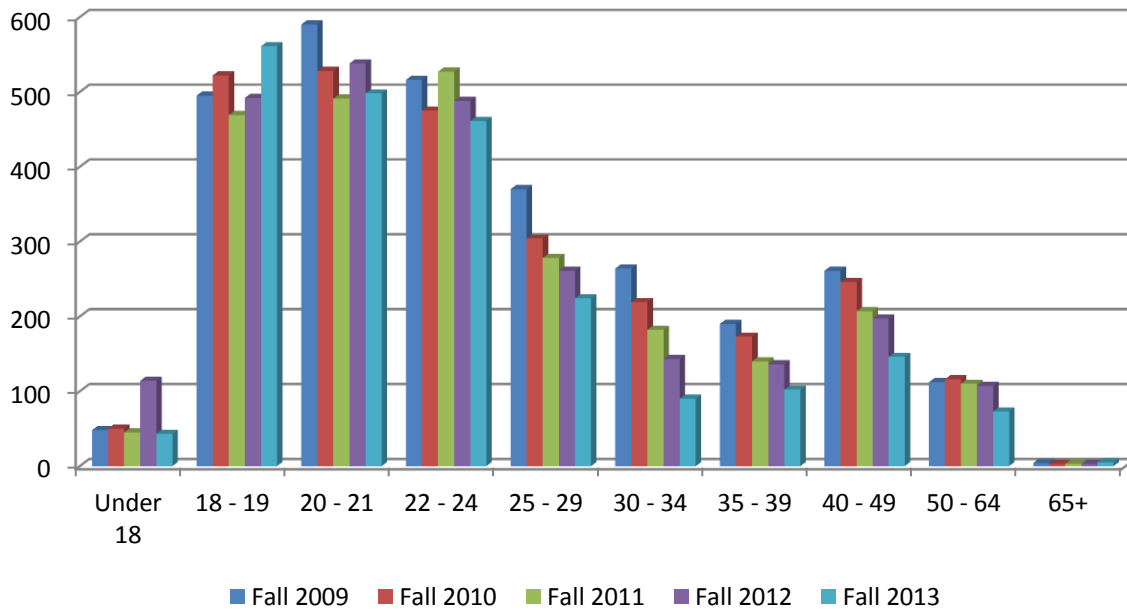

FALL 2013 UNDUPLICATED ENROLLMENT BY DEPARTMENT, PROGRAM AND AGE-RANGE

	Under 18	18 to 19	20 to 21	22 to 24	25 to 29	30 to 34	35 to 39	40 to 49	50 to 64	66 +	Total
UNDERGRADUATE TOTAL	43	561	496	417	149	57	63	91	44	5	1926
Applied Technology	1	10	18	21	4	3		1	1		59
Applied Technology	1	10	18	21	4	3		1	1		59
Business Administration		75	67	61	27	9	13	22	6	1	281
Accounting		25	15	5	3		1		1		50
Business Administration		47	52	53	24	8	12	21	5	1	223
Office Administration		3		3		1		1			8
Criminal Justice	1	49	56	27	12	2	3	9	4	2	165
Criminal Justice, BS	1	49	56	27	12	2	3	9	4	2	165
Education		47	44	72	29	19	21	30	12		274
Early Childhood Education		18	15	43	21	12	14	21	8		152
Elementary Education, BS		19	21	16	7	5	7	8	4		87
Secondary Education		10	8	13	1	2		1			35
English and Foreign Languages		8	5	6	4						23
English		8	5	6	4						23
Fine Arts		48	21	16	9	1					95
Art		16	5	4	2						27
Music		24	7	4	4	1					40
Music Education		8	9	8	3						28
Health, Physical Education and Recreation		42	77	67	14	3	5	3			211
HPER		42	77	67	14	3	5	3			211
Mass Communication		18	30	35	6	2	1	4	3		99
Communications		16	30	27	5	1	1	3	3		86
Speech		2		8	1	1		1			13
Mathematics, Computer and Information Sciences		75	35	12	7	1	1	2			133
Computer Science		44	18	9	3	1	1	2			78
Mathematics		31	17	3	4						55

	Under 18	18 to 19	20 to 21	22 to 24	25 to 29	30 to 34	35 to 39	40 to 49	50 to 64	66 +	Total
Natural Science and Environmental Health		85	75	38	11	2	2	2	1		216
Biology		75	65	32	10	2	1	2	1		188
Chemistry		5	9	2							16
Environmental Health, BS		5	1	4	1		1				12
Social Sciences		11	12	13	8	3	3	2	2	1	55
History			5	6	5	1	1		1		19
Political Science		3	5	2		1					11
Public Administration				1	1	1	1	1			5
Sociology		8	2	4	2		1	1	1	1	20
Social Work		38	46	46	17	10	12	13	14		196
Social Work, BS		38	46	46	17	10	12	13	14		196
University College	41	55	10	3	1	2	2	3	1	1	119
Non-Declared						1	1	2		1	5
Undecided	41	55	10	3	1	1	1	1	1		114
GRADUATE TOTAL			2	44	75	33	39	55	29		277
Business Administration			1	12	10	4	3	8	2		40
MBA			1	12	10	4	3	8	2		40
Criminal Justice			1	7	18	8	14	8	10		66
Criminal Justice, MS			1	7	18	8	14	8	10		66
Education					9	9	7	10	3		38
Elementary Education, MS					4	1	1	1	1		8
MAT					4	8	5	7	1		25
Special Education					1		1	2	1		5
Natural Science and Environmental Health				13	11	2	1	3	2		32
Bioinformatics				10	5						15
Environmental Health, MS				3	6	2	1	3	2		17
Other				1		1	1		1		4
Non-Declared				1		1			1		3
Undecided							1				1
Social Sciences				4	4	4	4	12	8		36

	Under 18	18 to 19	20 to 21	22 to 24	25 to 29	30 to 34	35 to 39	40 to 49	50 to 64	66 +	Total
Rural Public Policy				4	4	4	4	12	8		36
Social Work				7	23	5	9	14	3		61
Social Work, MS				7	23	5	9	14	3		61
Grand Total	43	561	498	461	224	90	102	146	73	5	2203

FALL 2013 UNDUPLICATED ENROLLMENT BY AGE RANGE, LEVEL, AND STATUS

	Full-Time		
	Undergraduate	Graduate	Total
Under 18	2		2
18 to 19	500		500
20 to 21	453		453
22 to 24	365	29	394
25 to 29	115	41	156
30 to 34	41	6	47
35 to 39	39	13	52
40 to 49	56	19	75
50 to 64	27	3	30
65+	2		2
Grand Total	1600	111	1711

	Part-Time		
	Undergraduate	Graduate	Total
Under 18	41		41
18 to 19	61		61
20 to 21	43	2	45
22 to 24	52	15	67
25 to 29	34	34	68
30 to 34	16	27	43
35 to 39	24	26	50
40 to 49	35	36	71
50 to 64	17	26	43
65+	3		3
Grand Total	326	166	492

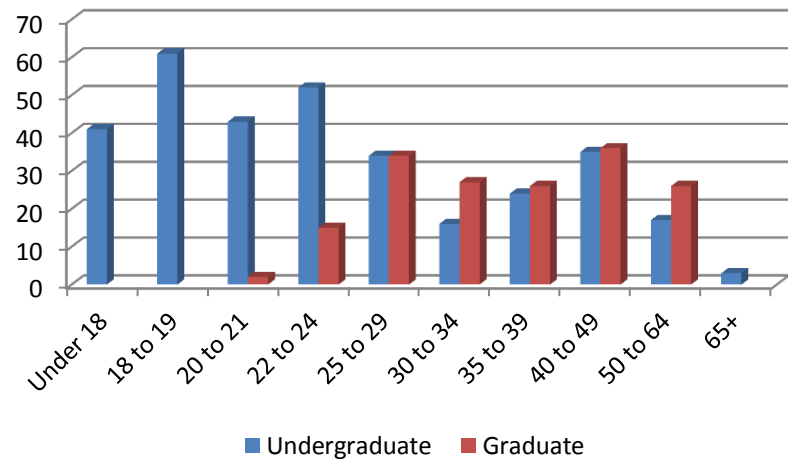
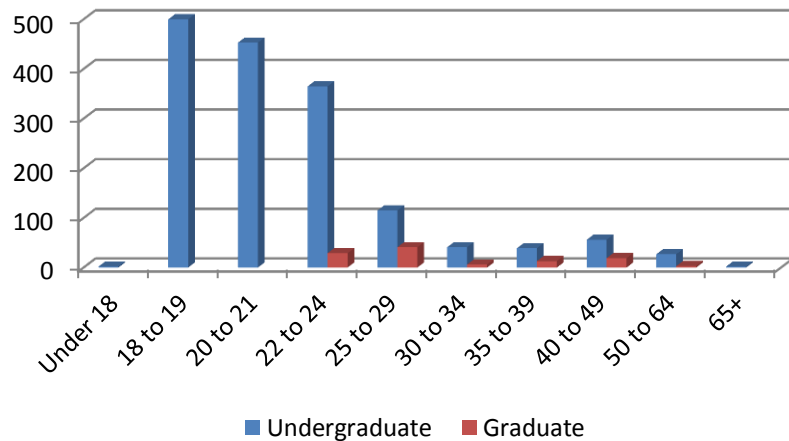

CREDIT HOUR PRODUCTION: 10-YEAR TREND

Term	Fall	Spring	Summer
AY 2004	43,654	43,912	13,808
AY 2005	44,272	40,258	12,627
AY 2006	39,472	38,534	9,905
AY 2007	39,591	37,910	6,574
AY 2008	38,372	37,093	8,401
AY 2009	36,100	33,842	10,719
AY 2010	32,754	29,791	8,862
AY 2011	29,982	28,833	6,050
AY 2012	30,626	26,075	8,363
AY 2013	27,678	25,807	5,013

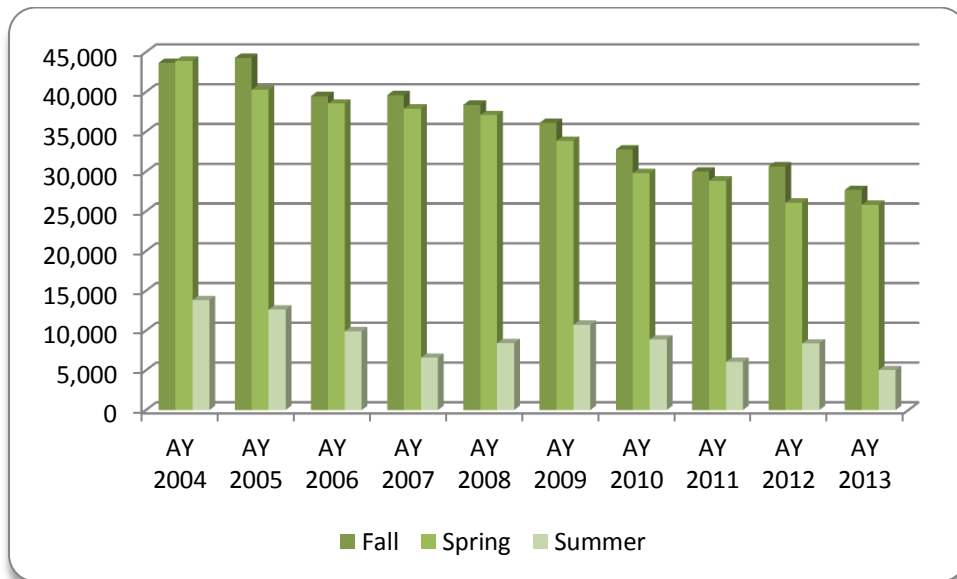

STUDENT FTE-TO-FACULTY FTE RATIO: 10-YEAR TREND

Term	Student FTE	Faculty FTE	Ratio
Fall 2004	3,007	141	21:01
Fall 2005	2,676	149	18:01
Fall 2006	2,693	159	17:01
Fall 2007	2,605	171	15:01
Fall 2008	2,341	138	17:01
Fall 2009	2,378	133	18:01
Fall 2010	2,233	126	18:01
Fall 2011	2,043	130	16:01
Fall 2012	2,080	134	16:01
Fall 2013	1,986	126	16:01

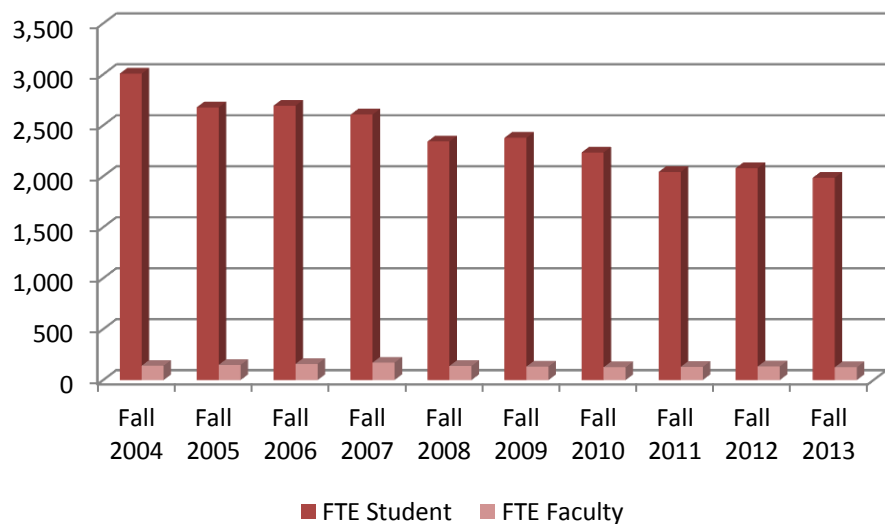

RETENTION RATES: 10-YEAR TREND

Cohort Year	* Size of Freshmen Cohort	Retention (%)			
		Retention	Retention	Retention	Retention
		2nd Year	3rd Year	4th Year	5th Year
1999	248	73%	45%	50%	29%
2000	297	73%	61%	51%	32%
2001	258	75%	59%	49%	29%
2002	269	68%	51%	52%	27%
2003	325	74%	59%	57%	29%
2004	372	59%	45%	37%	23%
2005	398	62%	47%	45%	27%
2006	443	65%	44%	35%	25%
2007	469	59%	45%	36%	23%
2008	453	57%	44%	36%	24%
2009	415	53%	38%	42%	36%
2010	387	63%	51%	55%	23%
2011	328	60%	63%	38%	
2012	392	55%	43%		
2013	493	65%			
2014	400				
Cohort Year	* Size of Freshmen Cohort	Retention (#)			
		Retention	Retention	Retention	Retention
		2nd Year	3rd Year	4th Year	5th Year
1999	248	180	138	124	73
2000	297	216	182	151	94
2001	258	193	152	127	74
2002	269	182	138	130	73
2003	325	242	192	184	95
2004	372	219	168	136	86
2005	398	247	168	181	108
2006	443	287	197	155	112
2007	469	277	211	178	109
2008	453	259	197	164	110
2009	415	217	156	173	148
2010	387	240	196	211	77
2011	328	193	205	123	
2012	392	217	168		
2013	493	297			
2014	400				

*First time, Full-time Degree Seeking Freshmen

GRADUATION RATES 10-YEAR TREND

Cohort Year	* Size of Freshmen Cohort	Graduation (%)			
		Graduation	Graduation	Graduation	6th Year
		4th Year	5th Year	6th Year	Cumulative
1999	248	19%	15%	6%	40%
2000	297	14%	12%	9%	35%
2001	258	16%	13%	7%	36%
2002	269	14%	11%	4%	29%
2003	325	18%	12%	6%	35%
2004	372	14%	10%	4%	28%
2005	398	11%	10%	3%	24%
2006	443	12%	7%	3%	22%
2007	485	11%	10%	6%	26%
2008	453	13%	11%	6%	30%
2009	415				
Cohort Year	* Size of Freshmen Cohort	Graduation (#)			
		Graduation	Graduation	Graduation	6th Year
		4th Year	5th Year	6th Year	Cumulative
1999	248	48	36	14	98
2000	297	41	36	27	104
2001	258	42	34	17	93
2002	269	37	30	10	77
2003	325	57	39	18	114
2004	372	51	37	13	101
2005	398	43	41	12	96
2006	443	52	31	13	96
2007	485	51	46	29	126
2008	453	58	50	25	133
2009	415				

*First time, Full-time Degree Seeking Freshmen

DEGREES GRANTED BY DEPARTMENT AND LEVEL: 10-YEAR TREND

	Programs	2005	2006	2007	2008	2009	2010	2011	2012	2013	2014
UNDERGRADUATE TOTAL		349	412	424	375	308	319	305	345	366	386
Applied Technology	Applied Technology	8	4	7	6		5	4	10	15	18
Applied Technology Total		8	4	7	6		5	4	10	15	18
Business Administration	Accounting	5	15	12	13	7	11	11	6	6	6
Business Administration	Business Administration	26	28	42	35	42	28	47	40	62	65
Business Administration	Office Administration	4	7	11	10	5	8	12	2	4	2
Business Administration Total		35	50	65	58	54	47	70	48	72	73
Criminal Justice	Criminal Justice	30	26	37	35	30	23	17	27	28	33
Criminal Justice Total		30	26	37	35	30	23	17	27	28	33
Education	Early Childhood Education	50	85	83	57	46	69	46	33	33	5
Education	Elementary Education	11	15	13	10	8	7	8	6	5	43
Education Total		61	100	96	67	54	76	54	39	38	48
Health, Physical Education and Recreation	HPER	29	32	35	36	31	35	29	35	59	50
Health, Physical Education and Recreation Total		29	32	35	36	31	35	29	35	59	50
English and Foreign Languages	English	4	8	5	4			2	6	5	6
English and Foreign Languages	English Education	1		1	2	1	4		2		2
English and Foreign Languages Total		5	8	6	6	1	4	2	8	5	8
Fine Arts	Art	3	3	2		5	2		1	3	
Fine Arts	Music	2	2	3	1		3	2	9	6	5
Fine Arts	Music Education	2		2	1			2		1	1
Fine Arts	Recording Industry	0	0	0	0	1	0	0	0	0	
Fine Arts Total		7	5	7	2	6	5	4	10	10	6
Mass Communication	Communications	8	11	16	12	11	17	13	25	17	17
Mass Communication	Speech Communication	9	16	11	10	5	9	10	15	10	12
Mass Communication Total		17	27	27	22	16	26	23	40	27	29
Mathematics, Computer and Information Sciences	Computer Science	14	18	8	16		6	1	6	9	3

	Programs	2005	2006	2007	2008	2009	2010	2011	2012	2013	2014
Mathematics, Computer and Information Sciences	Mathematics	5	6	5	5	3	7	2	9	5	6
Mathematics, Computer and Information Sciences	Mathematics Education	3						4	1	1	
Mathematics, Computer and Information Sciences Total		22	24	13	21	3	13	7	16	15	9
Natural Science and Environmental Health	Biology	16	13	21	9	17	21	17	20	30	32
Natural Science and Environmental Health	Chemistry	2		3	2	3	2	4	2		7
Natural Science and Environmental Health	Environmental Health	4	1		2	1	4		1	3	3
Natural Science and Environmental Health	Science Education		1		1	2			1	1	2
Natural Science and Environmental Health Total		22	15	24	14	23	27	21	24	34	44
Social Sciences	History	32	40	37	21	13	11	9	10	8	6
Social Sciences	Political Science	9	7	4	9	5	5	2	4	4	6
Social Sciences	Public Administration	17	18	18	13	11	4	2	2		1
Social Sciences	Social Sciences Education		2	1		1	1		1		
Social Sciences	Sociology	6	9	9	7	8	4	5	10	2	8
Social Sciences Total		64	76	69	50	38	25	18	27	14	21
Social Work	Social Work	49	45	38	58	52	33	56	61	49	47
Social Work Total		49	45	38	58	52	33	56	61	49	47
GRADUATE TOTAL		77	88	87	129	121	83	102	128	89	70
Business Administration	MBA					5	4	6	16	7	9
Business Administration Total						5	4	6	16	7	9
Criminal Justice	Criminal Justice	30	33	31	50	63	24	33	36	15	14
Criminal Justice Total		30	33	31	50	63	24	33	36	15	14
Education	Elementary Education	11	15	10	24	7	8	3	1		2
Education	Masters of Arts in Teaching					14	12	22	16	18	5
Education	Special Education	26	35	29	24	3	2	4	2	2	1
Education Total		37	50	39	48	24	22	29	19	20	8

	Programs	2005	2006	2007	2008	2009	2010	2011	2012	2013	2014
Natural Science and Environmental Health	Bioinformatics			3	3	6	4	5	6	5	7
Natural Science and Environmental Health	Environmental Health	7	3	2	5	4	1	4	2	10	6
Natural Science and Environmental Health Total		7	3	5	8	10	5	9	8	15	13
Social Sciences	Rural Public Policy			7	18	2	9	5	5	6	5
Social Sciences Total				7	18	2	9	5	5	6	5
Social Work	Social Work	3	2	5	5	17	19	20	44	26	21
Social Work Total		3	2	5	5	17	19	20	44	26	21
GRAND TOTAL		426	500	511	504	429	402	407	473	455	456

FACULTY & STAFF

FULL-TIME FACULTY BY DEPARTMENT AND RANK

	Professor		Associate		Assistant		Instructor		Total	
Departments	2012	2013	2012	2013	2012	2013	2012	2013	2012	2013
Applied Technology	0	0	1	2	3	2	0	1	4	5
Business Administration	1	1	2	2	5	5	4	5	12	13
Criminal Justice	0	0	2	3	1	2	3	0	6	5
Education	3	3	4	3	8	8	2	1	17	15
English and Foreign Languages	2	2	4	3	5	4	1	1	12	10
Fine Arts	1	1	4	4	7	6	1	1	13	12
HPER	1	1	0	1	1	1	8	7	10	10
Mass Communications	0	0	2	2	0	0	5	4	7	6
Mathematics, Computer and Information Sciences	1	1	2	3	8	6	2	2	13	12
Natural Science and Environmental Health	1	1	8	8	5	5	0	0	14	14
Social Sciences	4	3	4	5	6	5	0	0	14	13
Social Work	3	2	3	2	4	5	1	1	11	10
University College	0	0	0	0	0	0	1	1	1	1
TOTAL	17	15	36	38	53	49	28	24	134	126

FULL-TIME FACULTY AVERAGE SALARY BY RANK

Rank	2011	2012	2013
Professor	\$69,141	\$66,424	\$66,300
Associate Professor	\$59,226	\$59,024	\$60,058
Assistant Professor	\$49,522	\$49,653	\$50,748
Instructor	\$41,203	\$39,586	\$39,753

FULL-TIME FACULTY BY HIGHEST DEGREE EARNED AND GENDER: 10-YEAR TREND

	Doctors			Specialists			Masters			
	Male	Female	Total	Male	Female	Total	Male	Female	Total	Grand Total
Fall 2004	44	23	67	1	3	4	22	22	44	115
Fall 2005	44	28	72	1	2	3	21	21	42	117
Fall 2006	47	30	77	1	2	3	22	19	41	121
Fall 2007	53	32	85	1	2	3	24	23	47	135
Fall 2008	50	31	81	1	2	3	24	30	54	138
Fall 2009	48	31	79	1	1	2	23	29	52	133
Fall 2010	45	28	73	1	1	2	23	28	51	126
Fall 2011	45	34	79	1	1	2	21	28	49	130
Fall 2012	44	36	80	1	1	2	21	31	52	134
Fall 2013	45	38	83	1	0	1	19	23	42	126

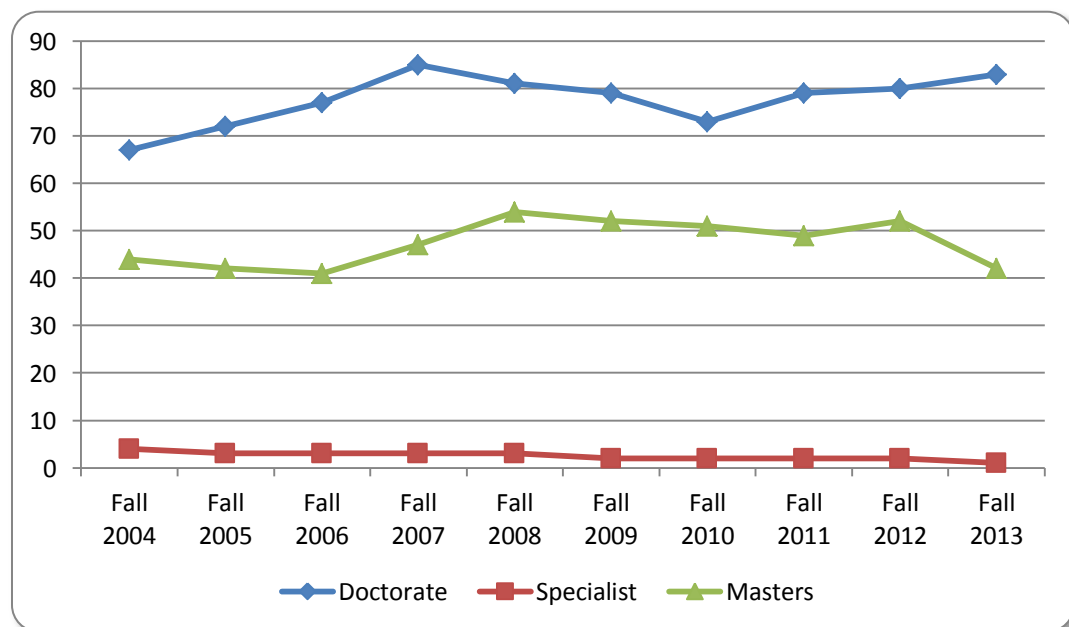

FULL-TIME FACULTY BY TENURE: 10-YEAR TREND

	Tenured	%	Non-Tenured	%	Total
Fall 2004	30	26%	85	74%	115
Fall 2005	35	30%	82	70%	117
Fall 2006	39	32%	82	68%	121
Fall 2007	38	28%	97	72%	135
Fall 2008	43	31%	95	69%	138
Fall 2009	46	35%	87	65%	133
Fall 2010	49	39%	77	61%	126
Fall 2011	58	45%	72	55%	130
Fall 2012	58	43%	76	57%	134
Fall 2013	61	48%	65	52%	126

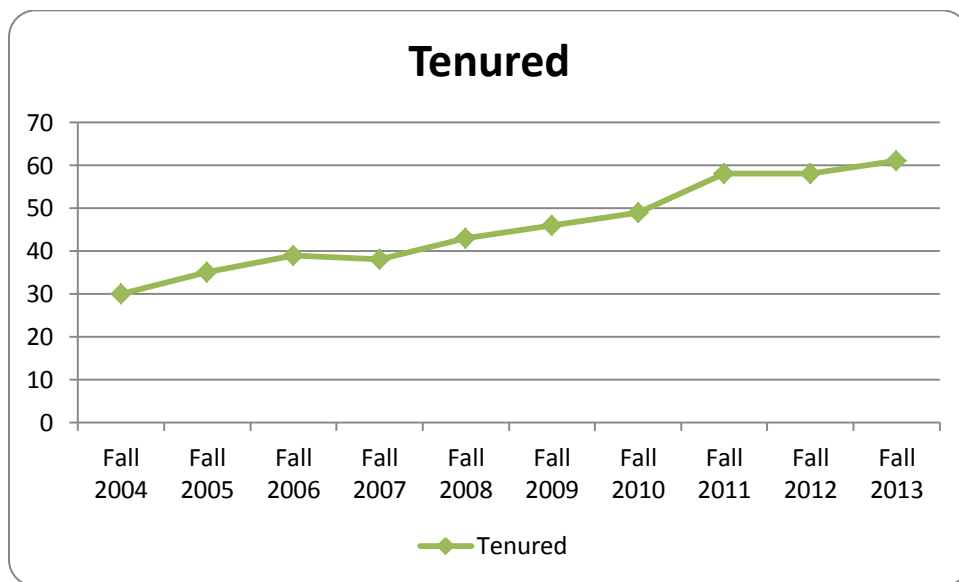

FULL-TIME FACULTY BY ETHNICITY AND GENDER: 10-YEAR TREND

Year	Black			White			Asian			Hispanic			Grand Total		
	Male	Female	Total	Male	Female	Total	Male	Female	Total	Male	Female	Total	Male	Female	Total
Fall 2004	42	39	81	12	5	17	13	2	15	0	1	1	60	55	115
Fall 2005	42	39	81	12	8	20	12	3	15	0	1	1	66	51	117
Fall 2006	47	36	83	12	10	22	11	2	13	0	1	1	70	51	121
Fall 2007	52	46	98	11	8	19	14	3	17	0	1	1	77	58	135
Fall 2008	49	49	98	11	10	21	15	3	18	0	1	1	75	63	138
Fall 2009	46	47	93	12	9	21	14	4	18	0	1	1	72	61	133
Fall 2010	45	44	89	11	8	19	13	4	17	0	1	1	69	57	126
Fall 2011	41	49	90	12	10	22	14	3	17	0	1	1	67	63	130
Fall 2012	40	55	95	14	9	23	12	3	15	0	1	1	66	68	134
Fall 2013	41	48	89	11	9	20	13	3	16	0	1	1	65	61	126

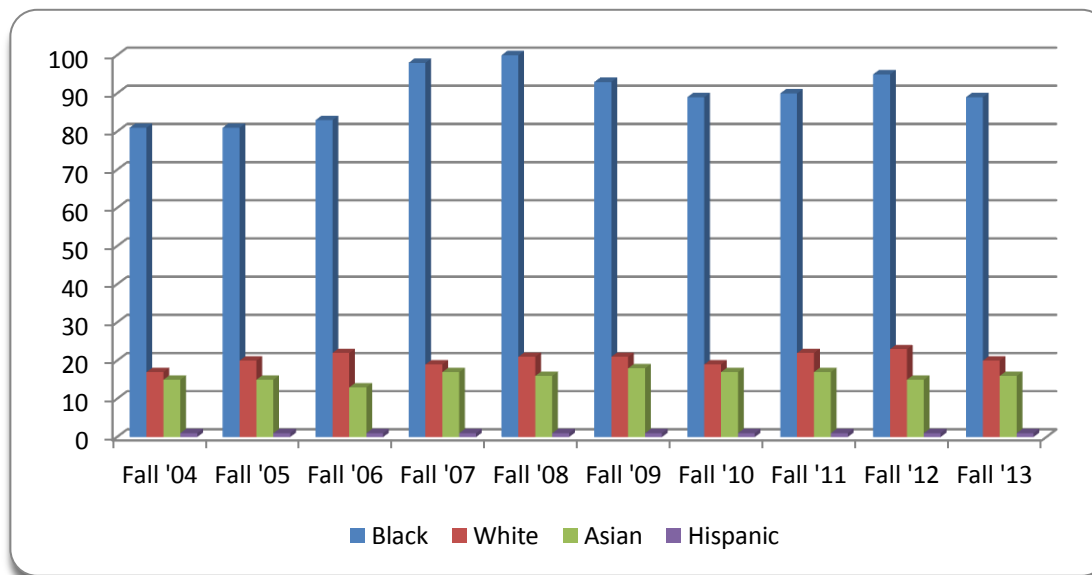

EMPLOYEES BY EEO CATEGORY, ETHNICITY, AND GENDER: 5-YEAR TREND

Fall 2009							
EEO CATEGORY	Black	White	Asian	Hispanic	Am Indian	Not ID	Total
Executive/Administrative/Managerial	49	4	0	0	0	0	53
Faculty	116	25	20	1	0	1	163
Professional-Non Faculty	154	6	5	0	0	0	165
Clerical/Secretarial	86	1	1	0	0	0	88
Technical/Paraprofessional	31	1	0	0	0	0	32
Skilled Crafts	30	1	0	0	0	0	31
Service/Maintenance	105	0	1	0	0	1	107
Instruction/Research	0	0	0	0	0	0	0
Total	571	38	27	1	0	2	639
Fall 2010							
EEO CATEGORY	Black	White	Asian	Hispanic	Am Indian	Not ID	Total
Executive/Administrative/Managerial	51	1	0	0	0	1	53
Faculty	116	22	18	1	0	1	158
Professional-Non Faculty	146	6	3	0	0	1	156
Clerical/Secretarial	79	0	1	0	0	0	80
Technical/Paraprofessional	37	1	0	0	0	0	38
Skilled Crafts	16	1	0	0	0	0	17
Service/Maintenance	95	1	0	0	0	0	96
Instruction/Research	3	0	0	0	0	0	3
Total	543	32	22	1	0	3	601
Fall 2011							
EEO CATEGORY	Black	White	Asian	Hispanic	Am Indian	Not ID	Total
Executive/Administrative/Managerial	44	2					46
Faculty	117	24	18	1			160
Professional-Non Faculty	127	8	1	1		1	138
Clerical/Secretarial	71		2			1	74
Technical/Paraprofessional	31		1				32
Skilled Crafts	12	1					13
Service/Maintenance	96			1			97
Instruction/Research	6						6
Total	504	35	22	3		2	566

Fall 2012							
EEO CATEGORY	Black	White	Asian	Hispanic	Am Indian	Not ID	Total
Executive/Administrative/Managerial	40	2					42
Faculty	105	24	16	1		1	147
Professional-Non Faculty	121	6	1	2		2	132
Clerical/Secretarial	57		1			1	59
Technical/Paraprofessional	20	1					21
Skilled Crafts	21	1					22
Service/Maintenance	85			1		1	87
Instruction/Research	3						3
Total	452	34	18	4	0	5	513
Fall 2013							
EEO CATEGORY	Black	White	Asian	Hispanic	Am Indian	Not ID	Total
Executive/Administrative/Managerial	39	3					42
Faculty	110	21	16	1			148
Professional-Non Faculty	125	10	1	1		3	140
Clerical/Secretarial	62		1			1	64
Technical/Paraprofessional	21	1					22
Skilled Crafts	11						11
Service/Maintenance	99					3	102
Instruction/Research	3						3
Total	470	35	18	2		7	532

RESOURCES

RESIDENT AND NON-RESIDENT TUITION: 10-YEAR TREND

Resident						Non-Resident					
Year	Tuition	Room*	Board*	Laundry	Total	Year	Tuition	Room*	Board*	Laundry	Total
2004-2005	\$3,832	\$1,788	\$1,718	\$200	\$7,538	2004-2005	\$8,841	\$1,788	\$1,718	\$200	\$12,547
2005-2006	4,024	2,142	1,804	0	7,970	2005-2006	9,283	2,142	1,804	0	13,229
2006-2007	4,247	2,303	1,939	0	8,489	2006-2007	9,701	2,303	1,919	0	13,923
2007-2008	4,466	See Board	*4,542	0	9,008	2007-2008	10,248	See Board	*4,542	0	14,790
2008-2009	4,686	2,611	2,137	0	9,434	2008-2009	11,115	2,611	2,137	0	15,863
2009-2010	4,831	3,090	2,447	0	10,368	2009-2010	11,972	3,090	2,447	0	17,509
2010-2011	4,831	3,090	2,447	0	10,368	2010-2011	11,972	3,090	2,447	0	17,509
2011-2012	5,232	3,400	2,800	120	11,552	2011-2012	13,080	3,400	2,800	120	19,400
2012-2013	5,628	3,570	2,940	120	12,258	2012-2013	14,076	3,570	2,940	120	20,706
2013-2014	5,916	3,936	3,241	120	13,213	2012-2013	5,916	3,936	3,241	120	13,213

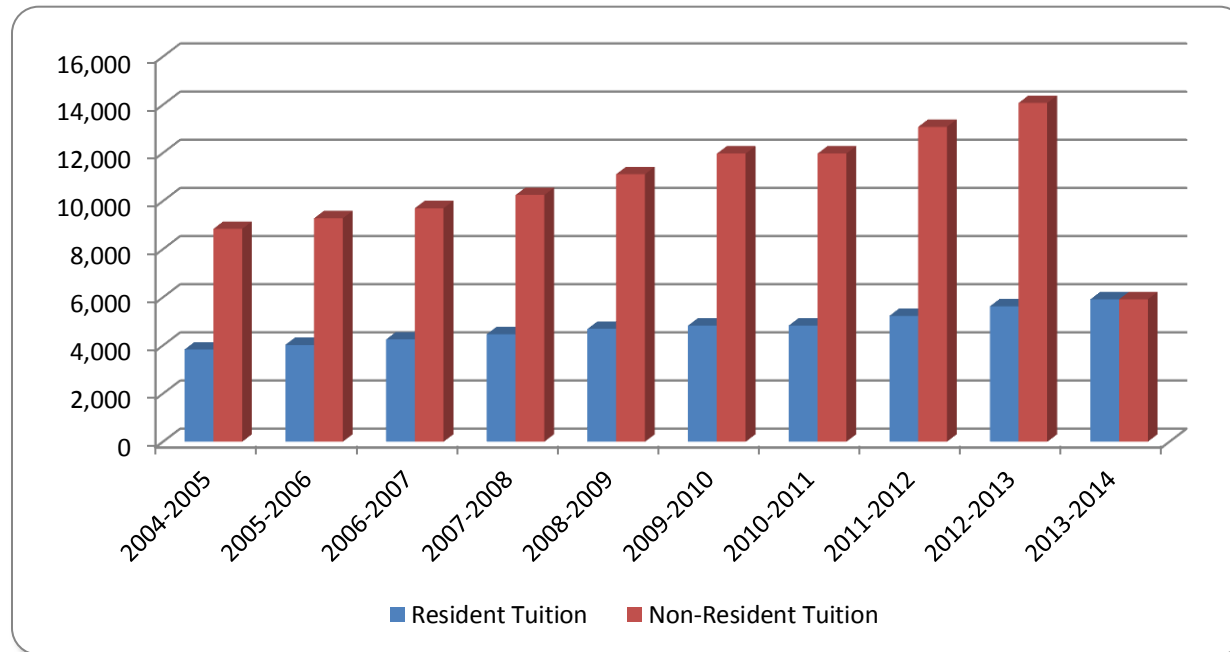

CURRENT E & G EXPENDITURES: 5-YEAR TREND

	2009-2010	2010-2011	2011-2012	2012-2013	2013-2014
Instruction	\$15,136,875	\$14,943,677	\$14,843,295	\$14,562,542	\$13,389,684
Research	265,481	265,115	180,891	0	0
Public Service	149,017	147,300	146,546	146,871	119,493
Academic Support	1,655,722	1,725,953	1,579,666	1,938,991	1,785,451
Student Services	4,744,059	4,453,775	4,489,595	4,730,434	4,656,259
Institutional Support	7,714,084	6,873,428	6,446,068	5,217,322	5,586,237
Operations & Maintenance of Physical Plant	4,595,936	4,347,236	3,952,978	4,915,893	5,267,167
Scholarships & Fellowships	4,196,880	4,335,956	4,410,096	4,776,457	4,811,330
Mandatory Transfers	0	0	0	0	0
Auxiliary Enterprises	8,391,516	8,842,050	8,500,000	8,373,256	8,568,710
Total	46,849,570	45,934,490	44,549,135	44,661,766	44,184,331

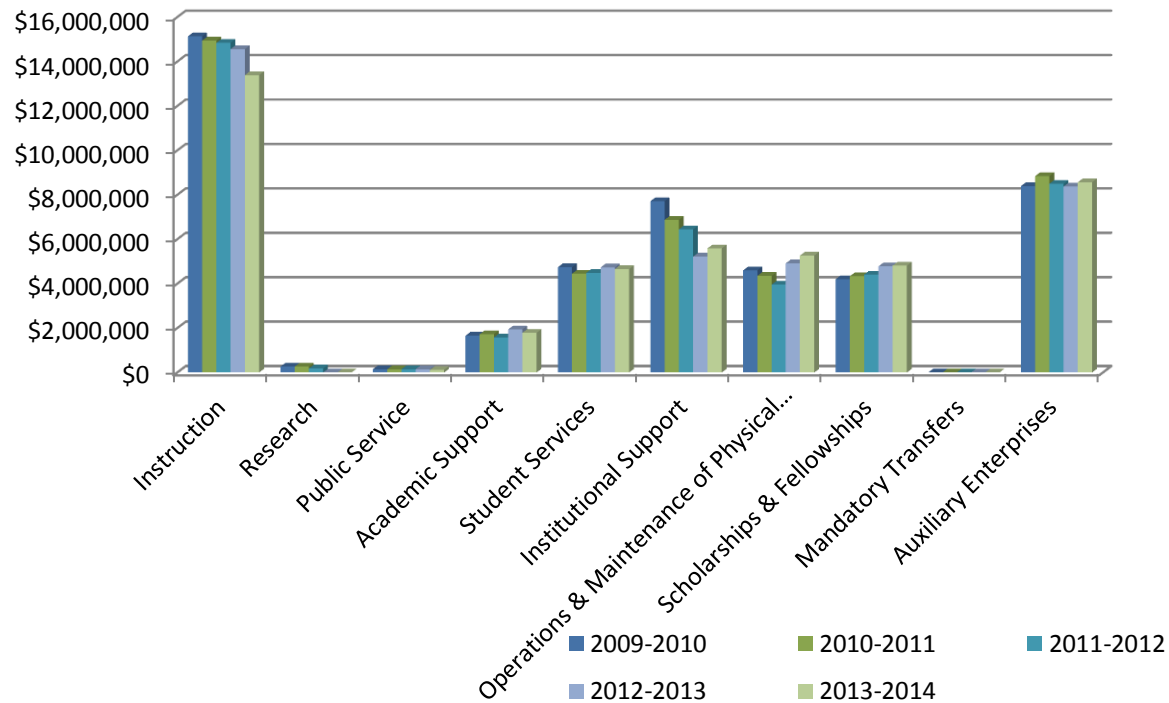

CURRENT E & G REVENUES: 5-YEAR TREND

	2009-2010	2010-2011	2011-2012	2012-2013	2013-2014
Student Fees	\$15,687,656	\$16,293,482	\$15,711,575	\$15,645,965	\$13,611,549
State Appropriations	20,647,821	18,676,381	18,412,611	18,382,112	18,182,447
Government Contracts & Grants	6,000	6,000	6,000	6,000	6,000
Sales & Services	403,335	403,335	403,335	345,000	387,500
Other Sources	1,713,242	1,713,242	1,515,614	1,909,433	3,428,125
Auxiliary Enterprises	8,391,516	8,842,050	8,500,000	8,373,256	8,568,710
Total	46,849,570	45,934,490	44,549,135	44,661,766	44,184,331

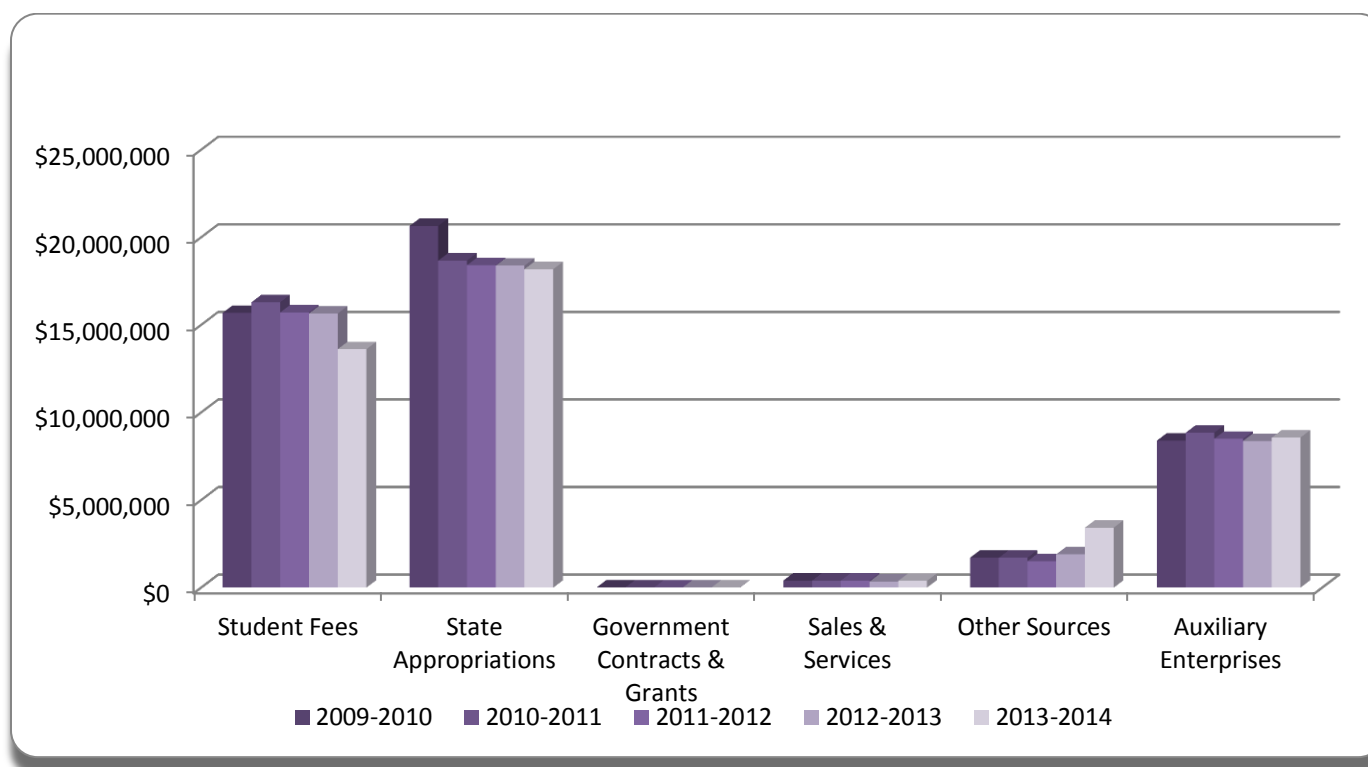

RESEARCH AND SPONSORED PROGRAMS BY FUNDING SOURCE

	Federal	State	Private/Corporate	Total
FY 2004	\$7,214,106	\$1,557,597	\$254,670	\$9,026,373
FY 2005	9,953,819	1,080,584	68,377	11,102,780
FY 2006	9,206,946	846,675	241,700	10,295,321
FY 2007	7,866,712	882,443	165,235	8,917,390
FY 2008	10,654,938	1,387,916	332,106	12,374,960
FY 2009	10,474,175	1,638,544	324,864	12,437,583
FY 2010	7,517,441	0	10,000	7,524,441
FY 2011	6,188,892	854,398	823,040	7,866,330
FY 2012	5,858,844	744,699	145,500	6,749,043
FY 2013	5,475,649	902,416	145,500	6,523,565

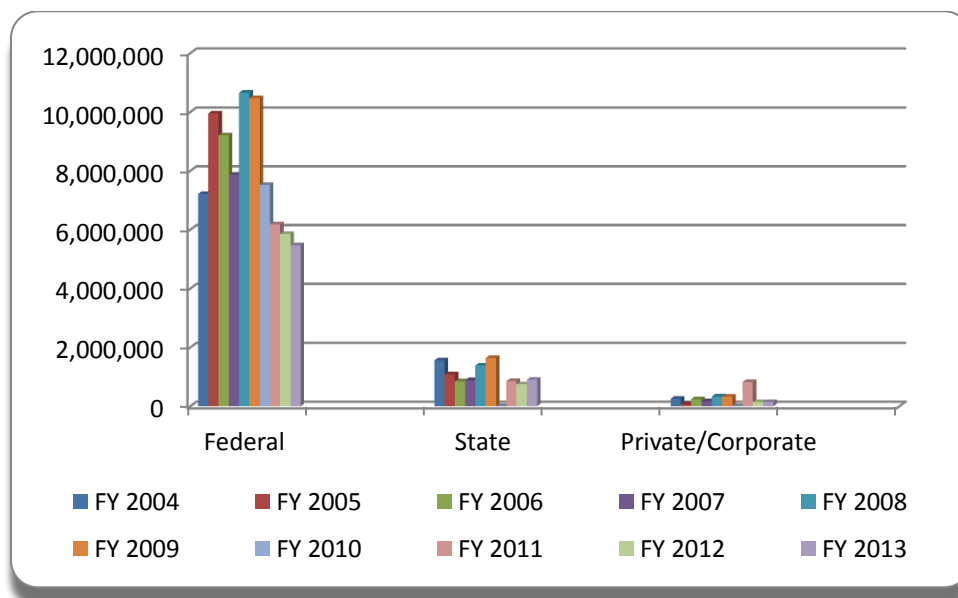

LIBRARY RESOURCES

COLLECTION	#
Volumes	121,647
Print Periodicals	221
Full-text Electronic Periodicals	29,439
Daily Print Newspapers	18
Video Titles	2,141
Electronic Book Titles	51,789
Slide Titles	100 (App. 12K Vol.)

ELECTRONIC DATABASES
<p style="text-align: center;"> EBSCOhost FirstSearch Facts on File CAN Digital Library National Library of Medicine Naxos Lexis-Nexis Academic Newsbank Ebsco Ebooks HETBIE (MVSU's Online Public Access Catalog) Ebsco Discovery Turnitin JSTOR ProQuest (Dissertation Abstract and Index) </p>

MEMBERSHIPS
<p style="text-align: center;"> MAGNOLIA OCLC LYRASIS MLA (Mississippi Library Association) ALA (American Library Association) Dancing Rabbit HBCU Library Alliance </p>

GLOSSARY OF TERMS

TERM	DEFINITIONS
AY	<i>FactBook</i> abbreviation for Academic Year (Fall, Spring, Summer)
Cohort:	Groups of first-time freshmen who enter the university, during the same term, who are used to track retention and graduation rates
Duplicated (Enrollment):	Enrollment of (Main Campus + Greenville Center + Greenwood Center). If students are enrolled on two campuses, they will be counted twice.
Faculty-to-Student Ratio:	Faculty FTE to Student FTE ratio
Faculty FTE	Starting in Fall '99, Faculty FTE=Fully Time Faculty + (total credit hours taught by Part-Time and Adjunct Faculty)/12
First-Time Freshmen (FTF)	A first-time freshmen who has never previously attended a college or university; a transferring student with less than 12 hours; a student enrolled in the fall term who attended the same college for the first time during the prior summer term; or a student who successfully completed the 12 hour Summer Developmental Program or a student with advance standing (college credits earned while in high school)
Freshmen:	Undergraduate student completing less than 30 hours in a degree program
FTE:	Full-time Equivalent
Full-Time Undergraduate:	Students enrolled in 12 or more hours during a given term
Full-Time Instructional Faculty:	Employees whose primary responsibilities is teaching full-time
Full-Time Graduate:	Graduate student enrolled in 9 or more hours in a given term
GR:	<i>FactBook</i> abbreviation for Graduate Studies
Graduate:	Students admitted to and enrolled in the graduate degree program
Graduation Rate:	The percentage of students, from a particular FTF cohort, who graduate within 4, 5, or 6 years
Junior:	Undergraduate student completing 60 to 89 hours in a degree program
Not ID:	Not Identified. Refers to students or employees who did not specify an ethnicity upon entering the university
Over 21:	Students, age 21 or older, who are admitted as non-degree seeking their first term
Part-Time Undergraduate:	Undergraduate students enrolled in less than 12 hours during a given term
Part-Time Graduate:	Graduate students enrolled in less than 9 hours during a given term

TERM	DEFINITION
Retention Rate:	Percentage of a first-time freshmen cohort that returns each subsequent fall term
Senior:	Undergraduate student completing 90 or more hours in a degree program
Sophomore:	Undergraduate student completing 30 to 59 hours in a degree program
Student Credit Hour Production:	The sum of all credit hours in which students are enrolled during a given term
Student FTE:	Student FTE= (Undergraduate student FTE + Graduate student FTE) where Undergraduate student FTE = (undergraduate student hours)/15; Graduate student FTE=(Graduate student hours)/12
Transient:	Students enrolled at another university taking courses at MVSU with intentions to transfer the credits
UC:	<i>FactBook</i> abbreviations for University College; Enrollment includes students who have not declared a major
Unduplicated (Enrollment):	Total student enrollment counting students only once, even if they take classes on more than one campus